



## Rutland Local Plan

# Map Book

November 2023



Rutland  
County Council

## Index to inset maps

1	Ashwell	24	Morcott
2	Ayston	25	North Luffenham
3	Barrowden	26	Oakham & Barleythorpe
4	Belton-in-Rutland	27	Oakham Town Centre
5	Braunston-in-Rutland	28	Preston
6	Clipsham	29	Ridlington
7	Cottesmore	30	Rutland Water
8	Edith Weston	31	Ryhall
9	Eggleton	32	Seaton
10	Empingham	33	South Luffenham
11	Essendine	34	St George's Barracks
12	Exton	35	Stamford North
13	Eyebrook Reservoir	36	Stocken Hall
14	Great Casterton & Toll Bar	37	Stretton
15	Greetham	38	Teigh
16	Hambleton	39	Tickencote
17	Hooby Lane	40	Tinwell
18	Ketton	41	Uppingham
19	Langham	42	Uppingham Town Centre
20	Little Casterton	43	W1-Ketton, Ketco Avenue
21	Lyddington	44	Whissendine
22	Manton	45	Whitwell
23	Market Overton	46	Wing

The following inset maps are located in the plastic wallets at the back of this book.

18	Ketton
26	Oakham & Barleythorpe
27	Oakham Town Centre
30	Rutland Water
41	Uppingham
42	Uppingham Town Centre

# Legend to all maps



Rutland County Boundary



SS1- Planned Limits of Development

## Site Allocations



H1 & H2- Residential Allocations



H1- Reserve Residential Allocations



E1- Employment Allocations



SS5- St. George's Barracks Opportunity Area



WST3- Waste Allocations



MIN5- Minerals Allocations



H10- Gypsy, Traveller & Travelling Showpeople Site

## Minerals



MIN1- Limestone Aggregate Area of Search

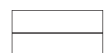

MIN1- Limestone & Clay for cement purposes  
Area of Search

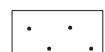

MIN3- Limestone and Clay Minerals  
Safeguarding Area



MIN3- Sand and Gravel Minerals Safeguarding Area

## Military Bases and Prisons



SS6- Kendrew Barracks (Cottesmore),  
Stocken Prison

## Town Centres



E10- Town Centre Area



E11- Primary Shopping Areas

## Important spaces and frontages



EN8- Important Open Space



EN8- Important Frontages

## The Historic Environment



EN13- Conservation Area



EN13- Article 4 Direction Area



EN12- Scheduled Monument



EN12- Registered Parks and Gardens

## Reservoirs



EN10- Rutland Water Area



EN10- Recreation Areas:  
A=Barnsdale B=Whitwell  
C= Sykes Lane D=Normanton  
E=Gibbet Lane



EN11- Eyebrook Reservoir Area

## Biodiversity and Geodiversity



EN1- Rutland Water Ramsar



EN1- Sites of Special Scientific Interest (SSSI)  
& Rutland Water (SPA/SSSI)



EN1- Regionally Important Geological Site (RIGS)



EN1- Local Wildlife Site



EN1- Candidate/Potential Wildlife Site

## Opportunities for renewable energy



CC8- Ground mounted solar PV development  
opportunity area



CC8- Areas potentially suitable for development  
of wind turbines

## Flood risk



CC14- Flood Zone 2



CC14- Flood Zone 3



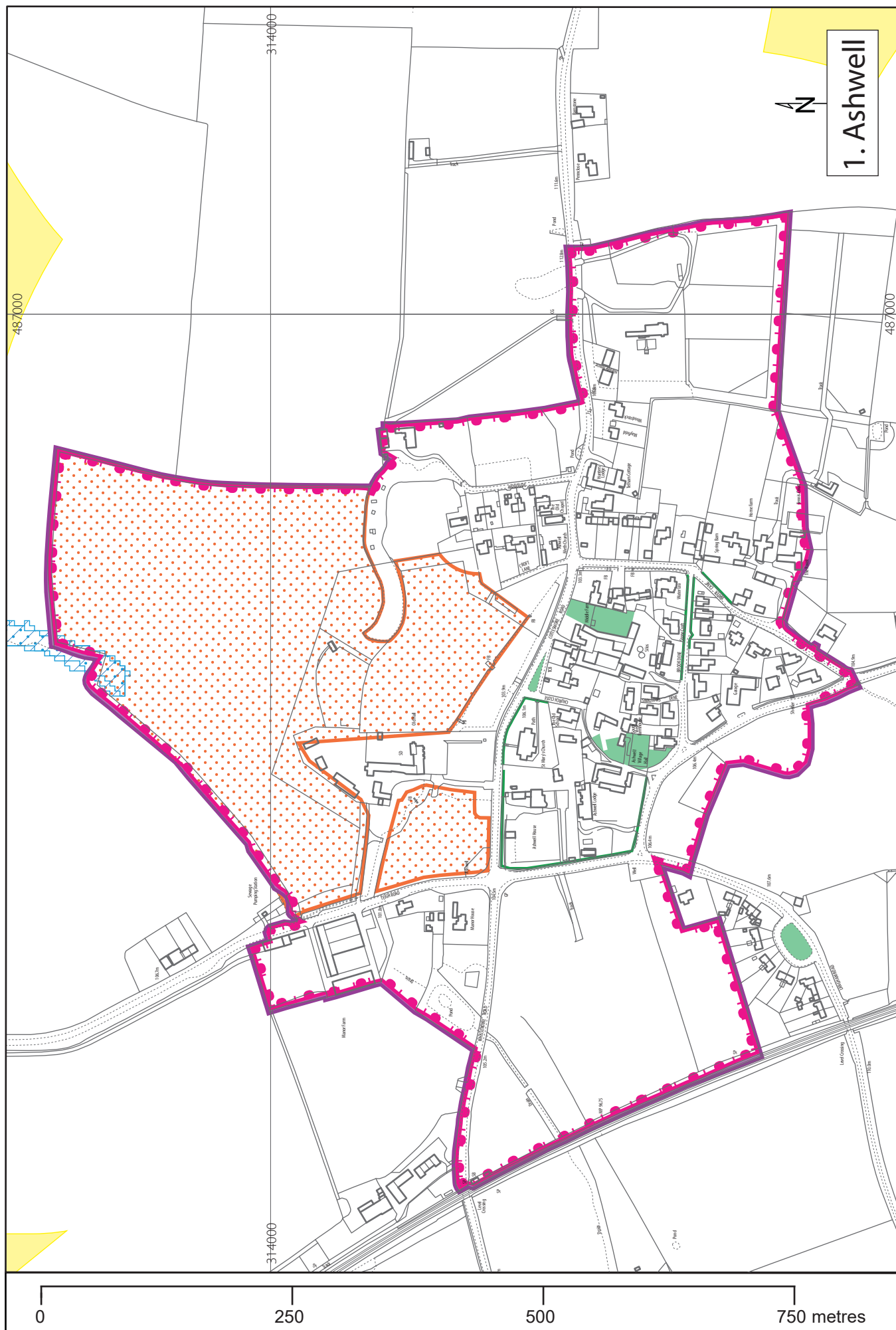



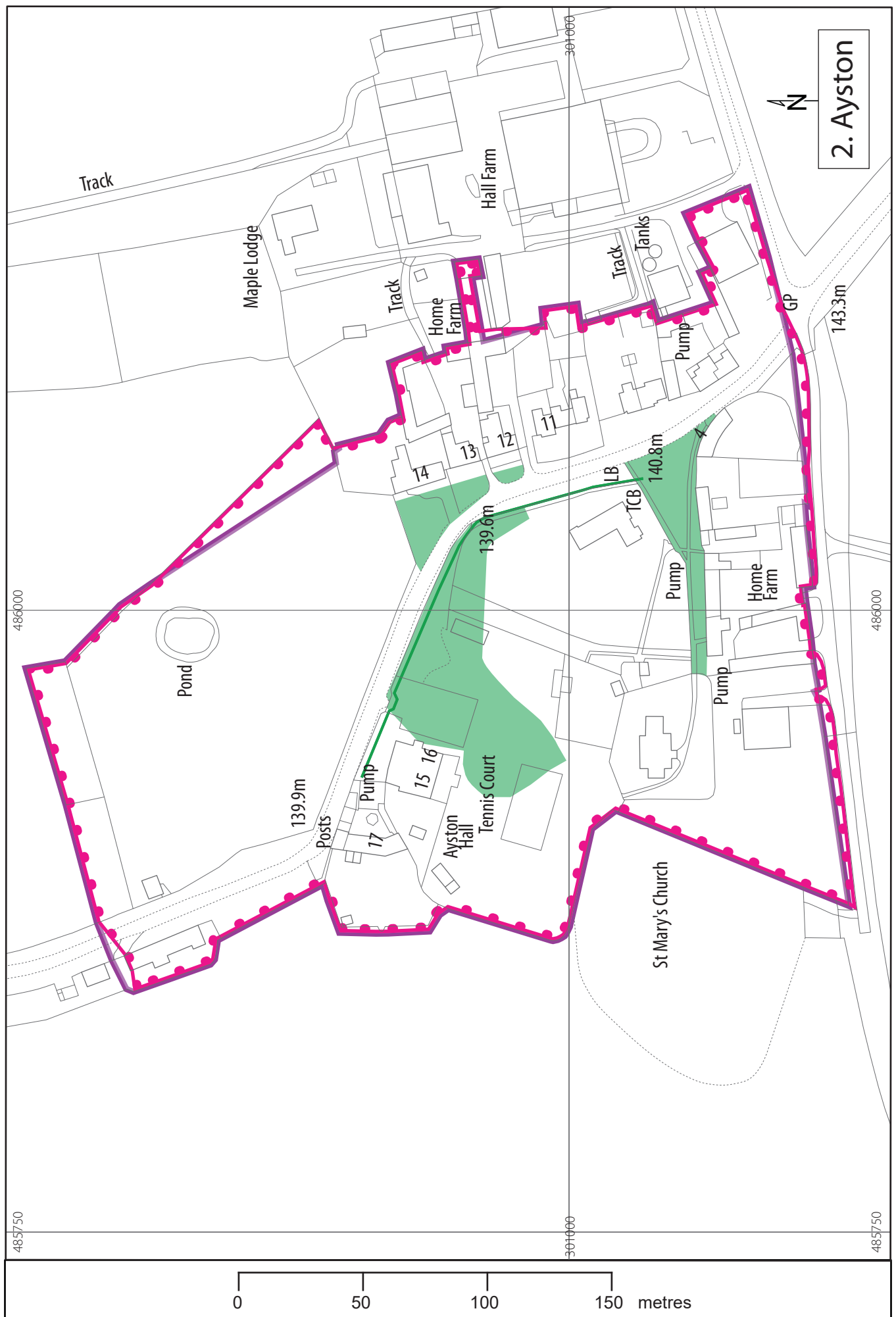

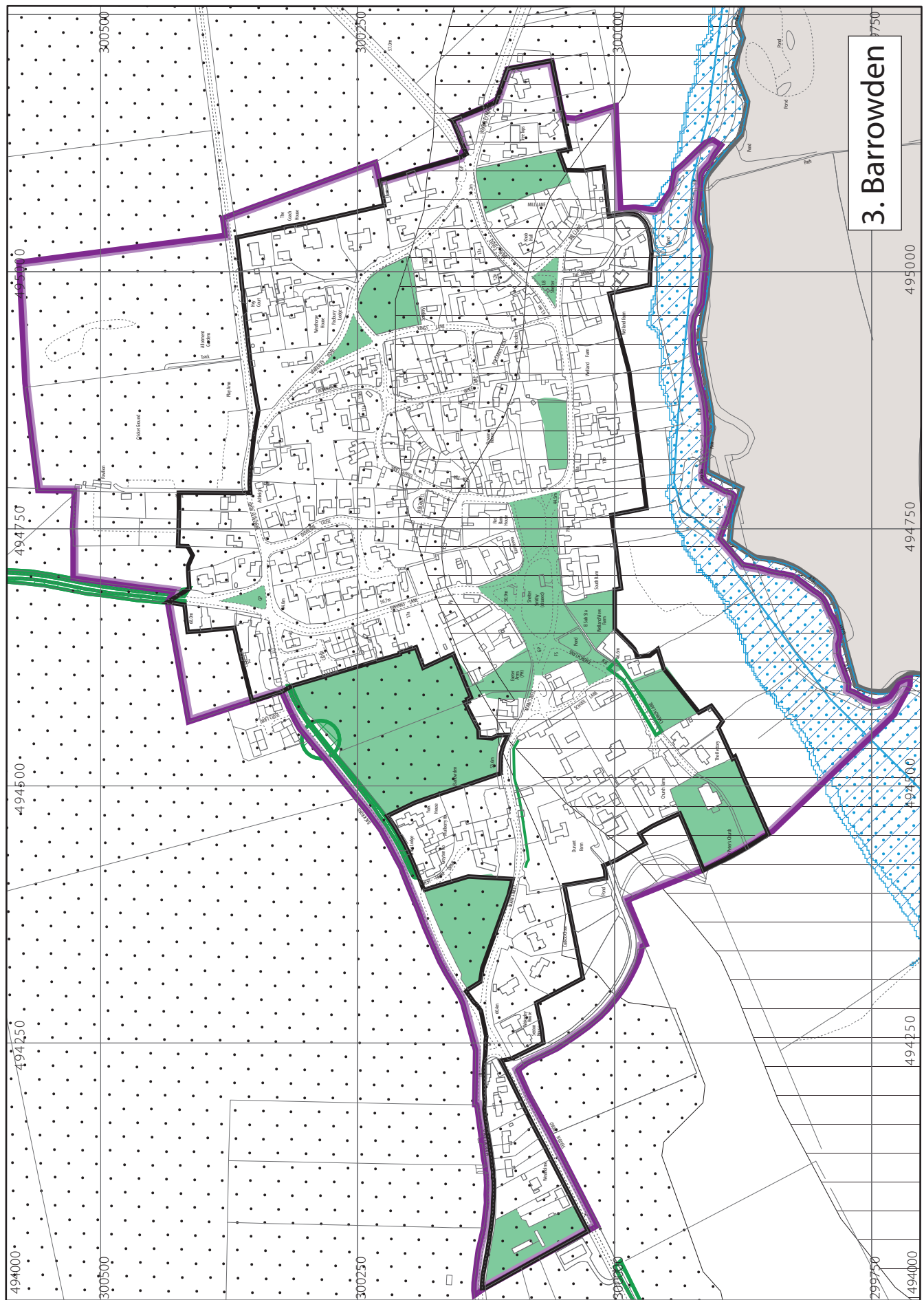

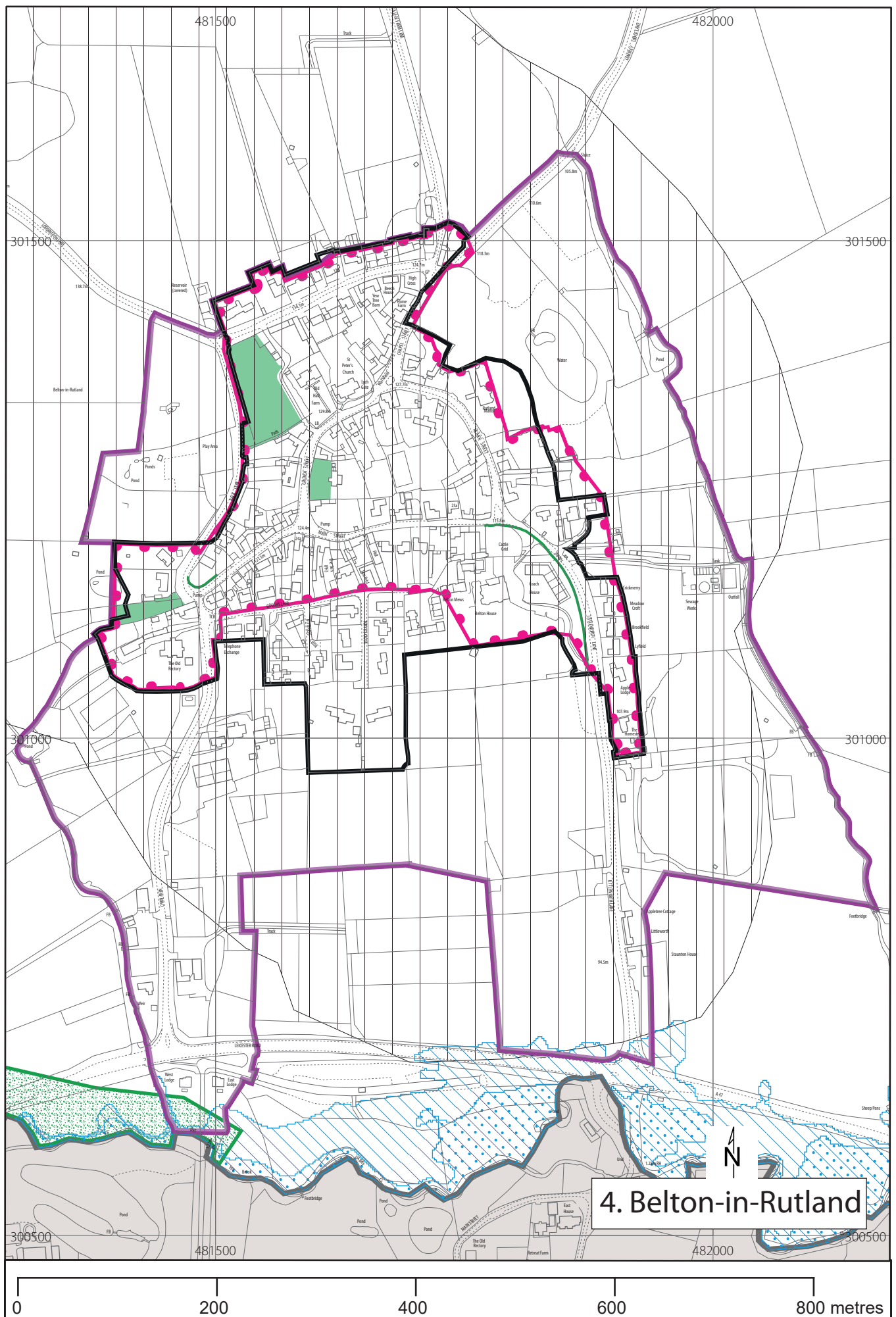

Site allocations and policies. Rutland Local Plan. Preferred Options. November 2023  
 This map should be read in conjunction with any neighbourhood plan that may have been prepared for the area.  
 The key for this map can be found at the beginning of the Policies Maps section.  
 © Crown copyright and database rights 2023 OS 1000218056  
 Use of this data is subject to terms and conditions.





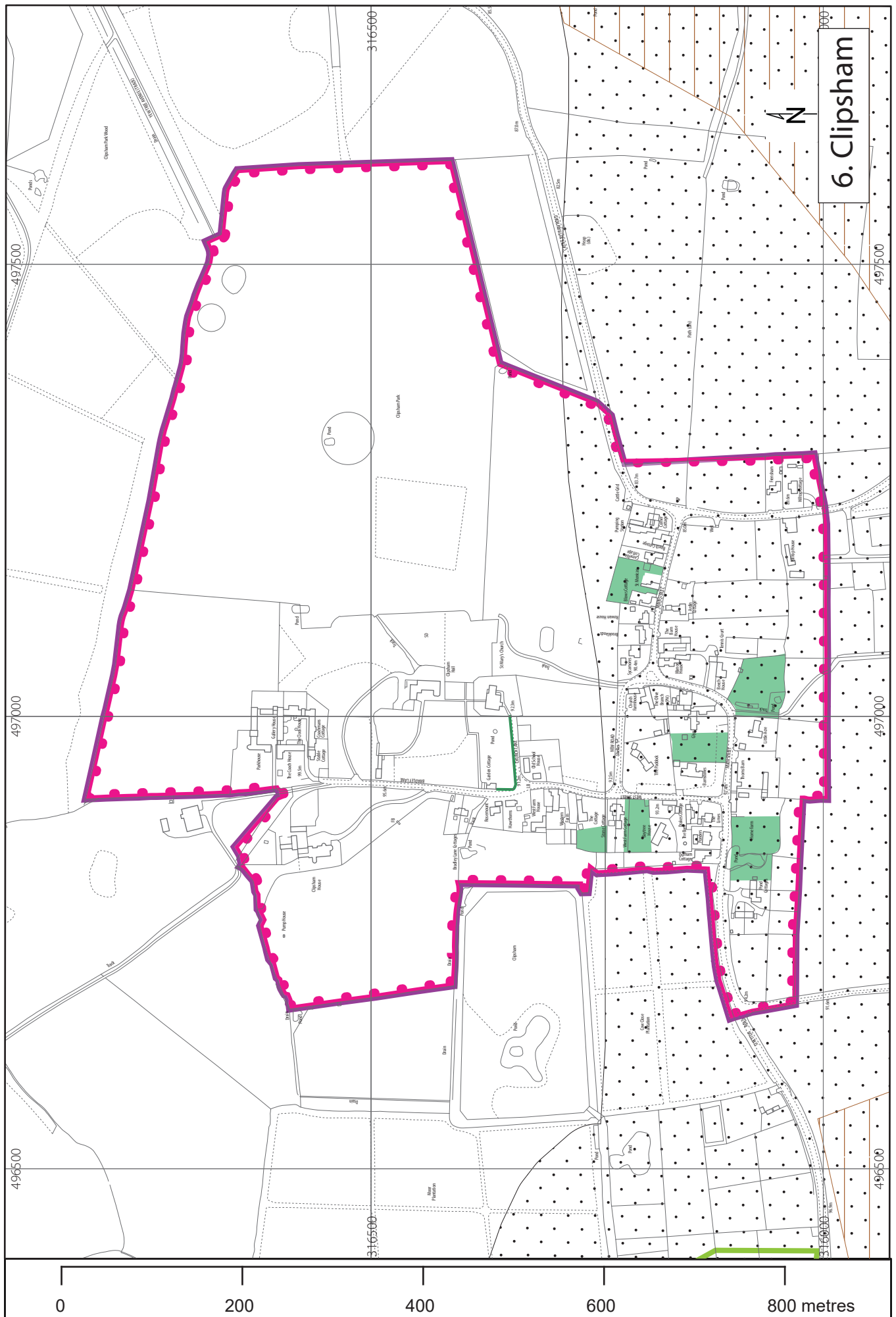

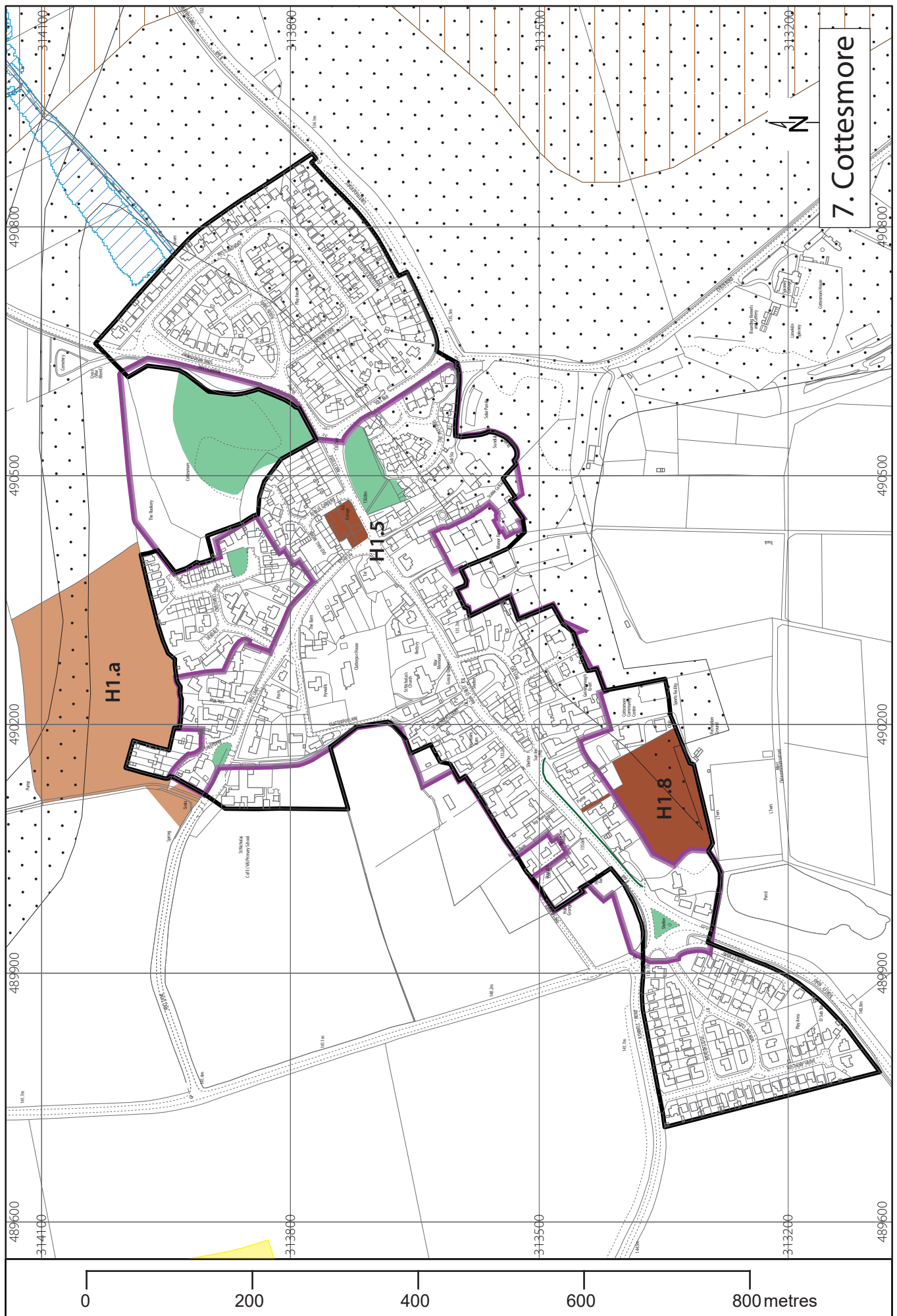

## 7. Cottesmore



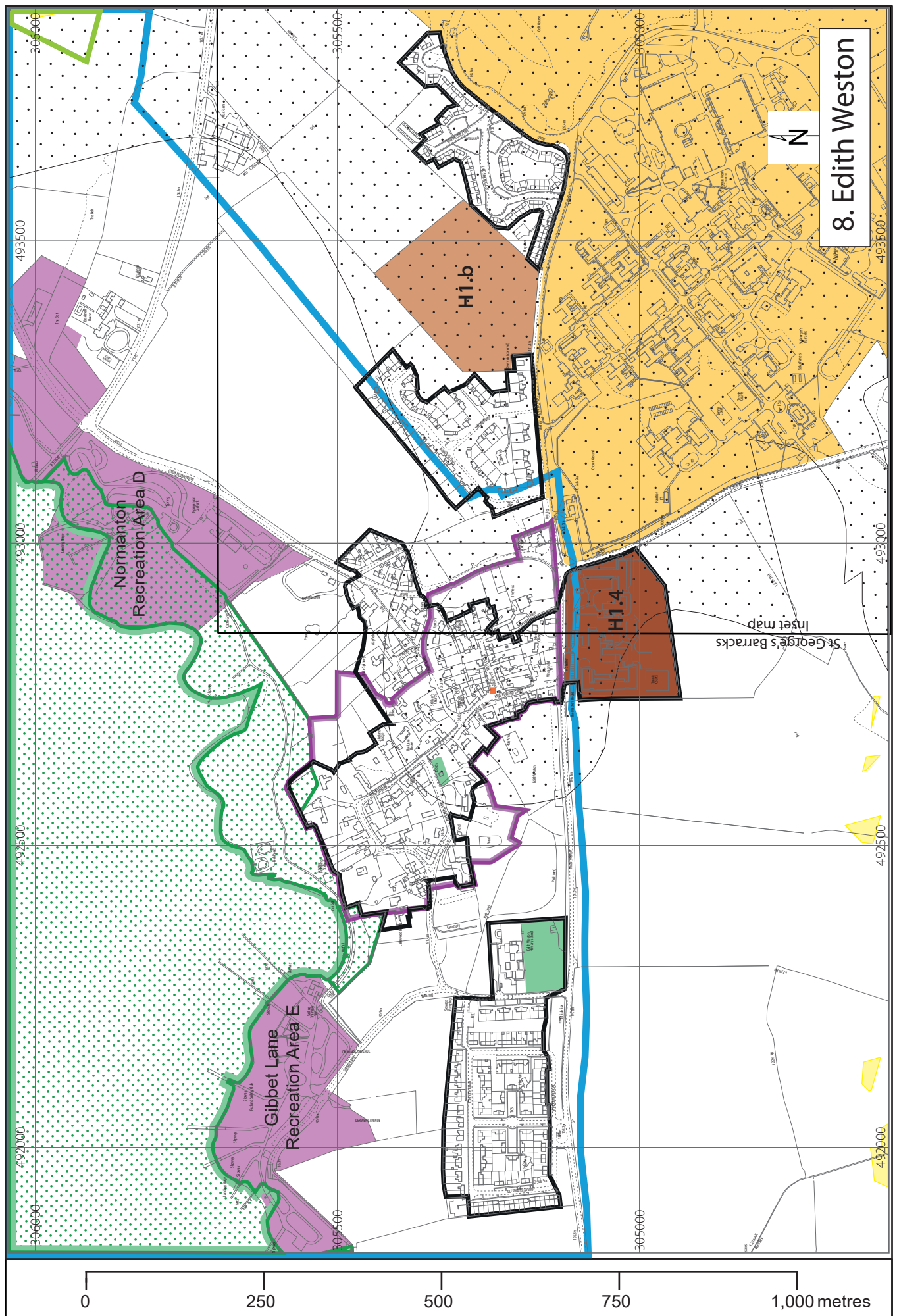

## 8. Edith Weston



Site allocations and policies. Rutland Local Plan. Preferred Options. November 2023  
 This map should be read in conjunction with any neighbourhood plan that may have been prepared for the area.  
 The key for this map can be found at the beginning of the Policies Maps section.  
 © Crown copyright and database rights 2023 OS 1000218056  
 Use of this data is subject to terms and conditions.



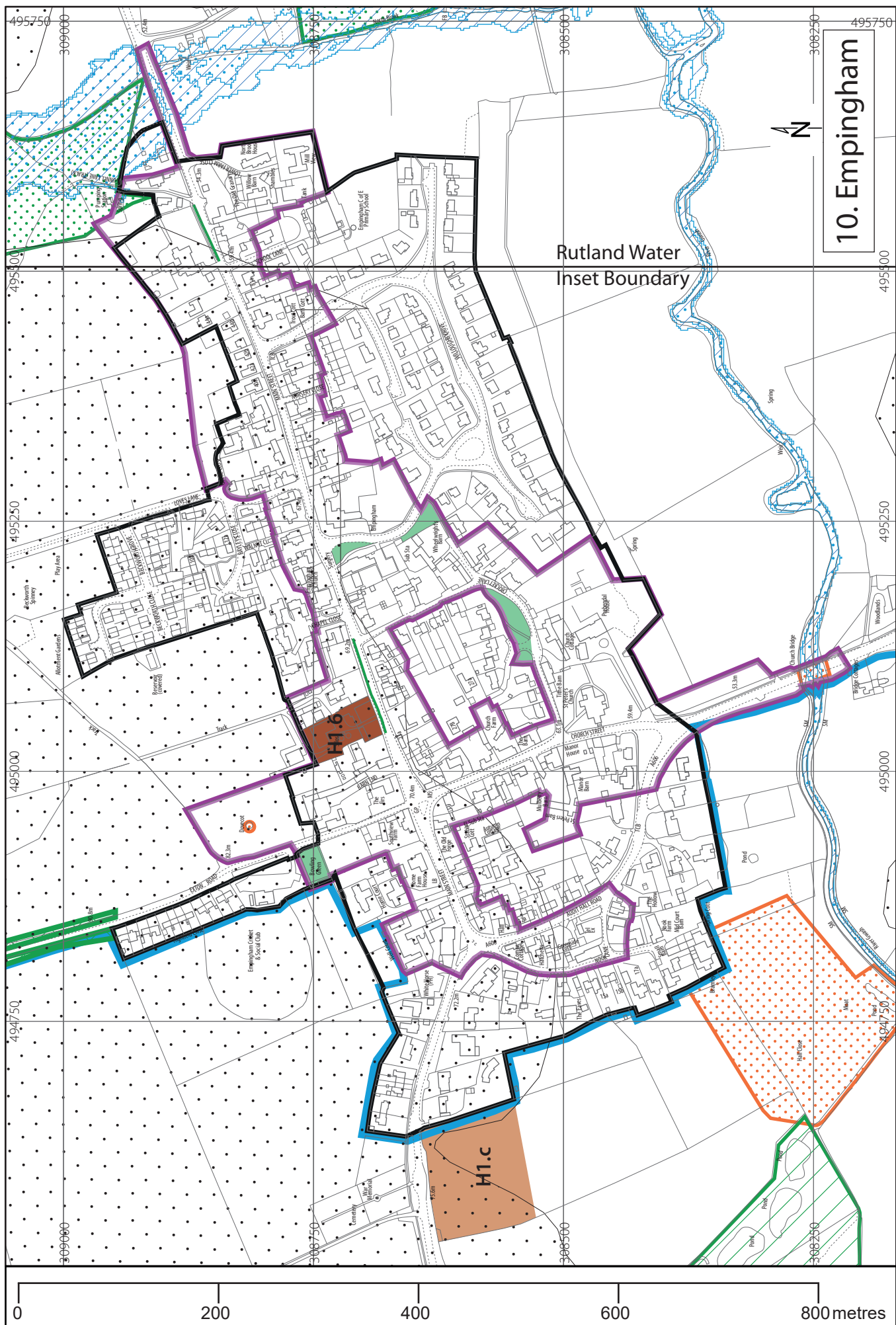

## 10. Empingham



Site allocations and policies. Rutland Local Plan. Preferred Options. November 2023  
 This map should be read in conjunction with any neighbourhood plan that may have been prepared for the area.  
 The key for this map can be found at the beginning of the Policies Maps section.  
 © Crown copyright and database rights 2023 OS 1000218056  
 Use of this data is subject to terms and conditions.



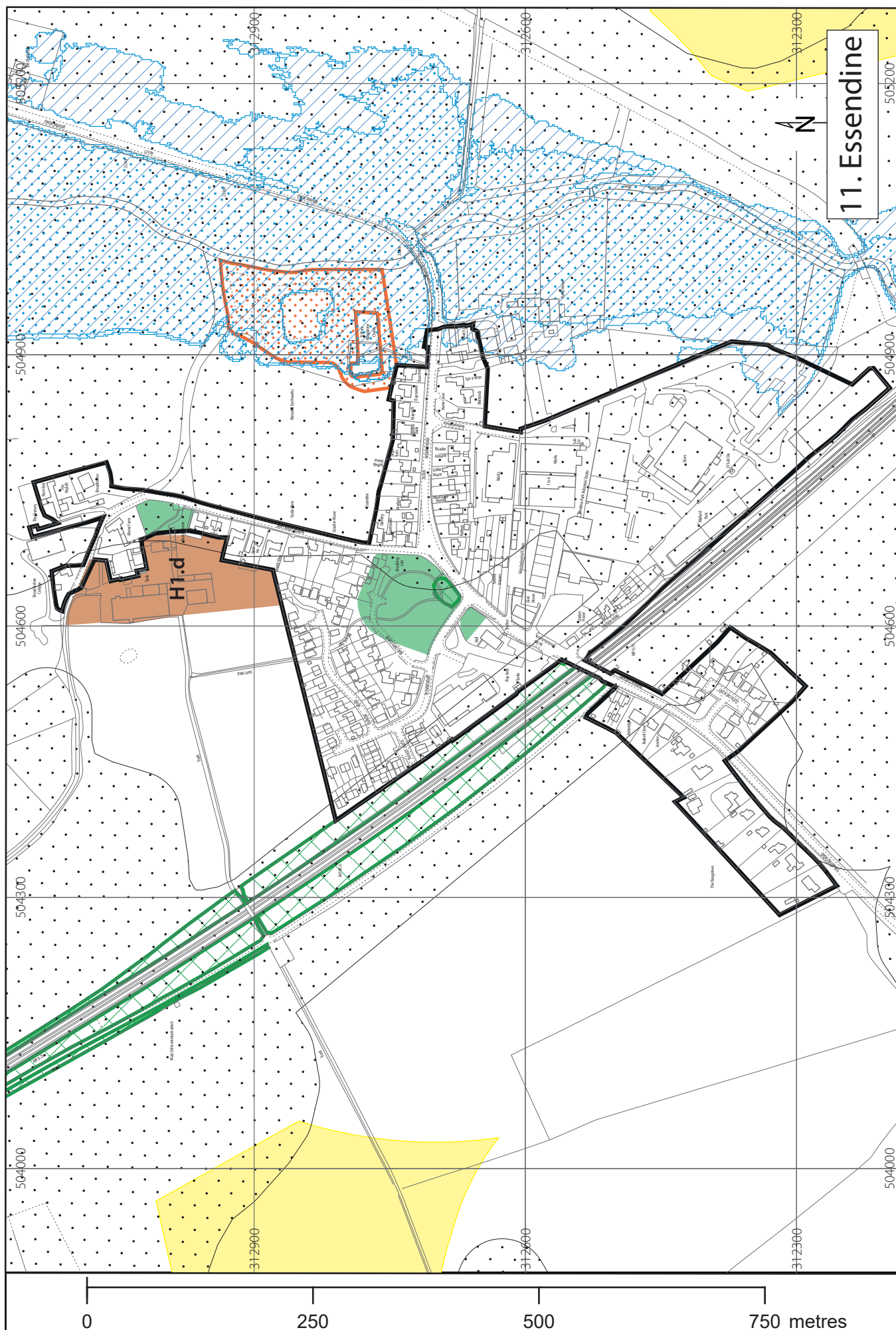



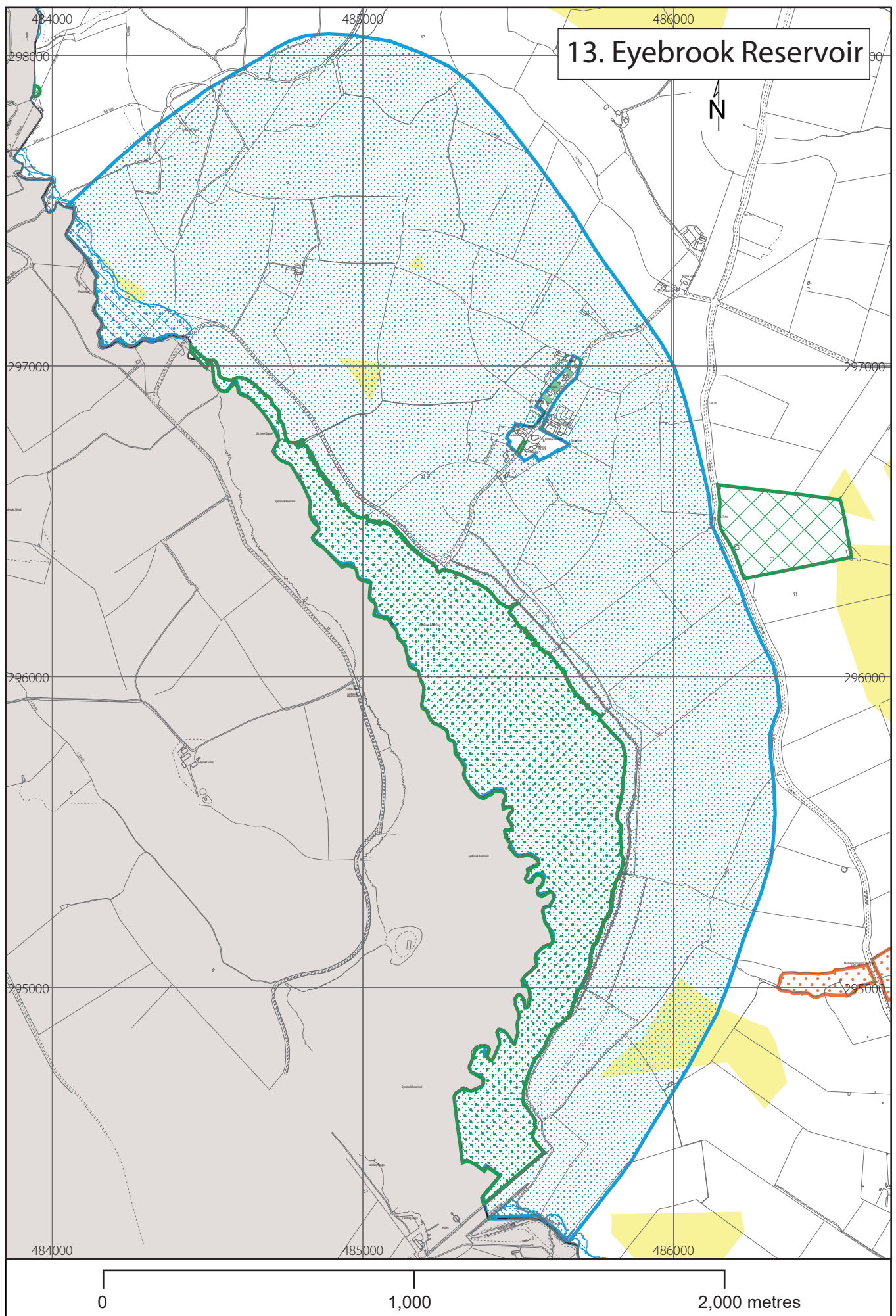







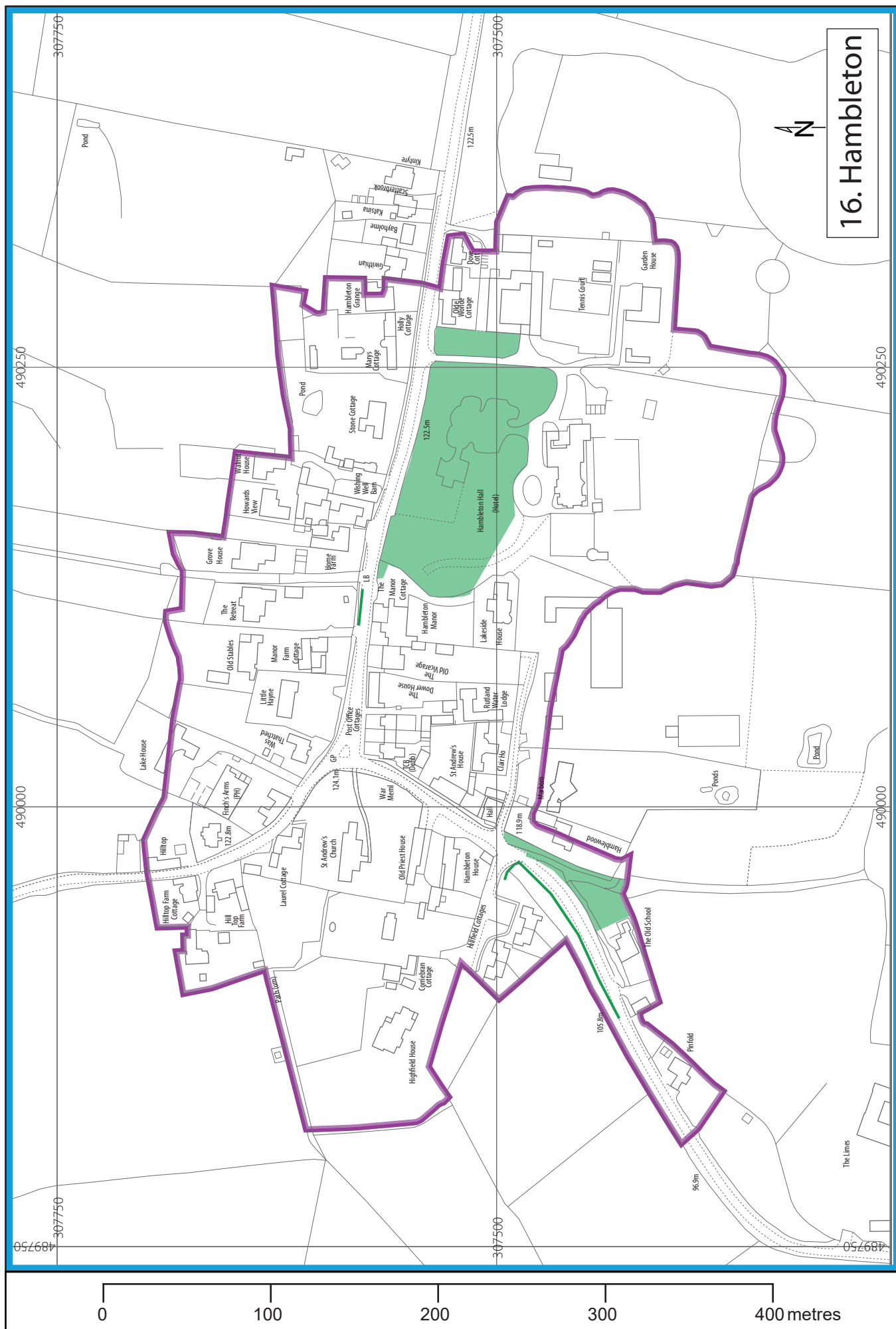

## 16. Hambleton



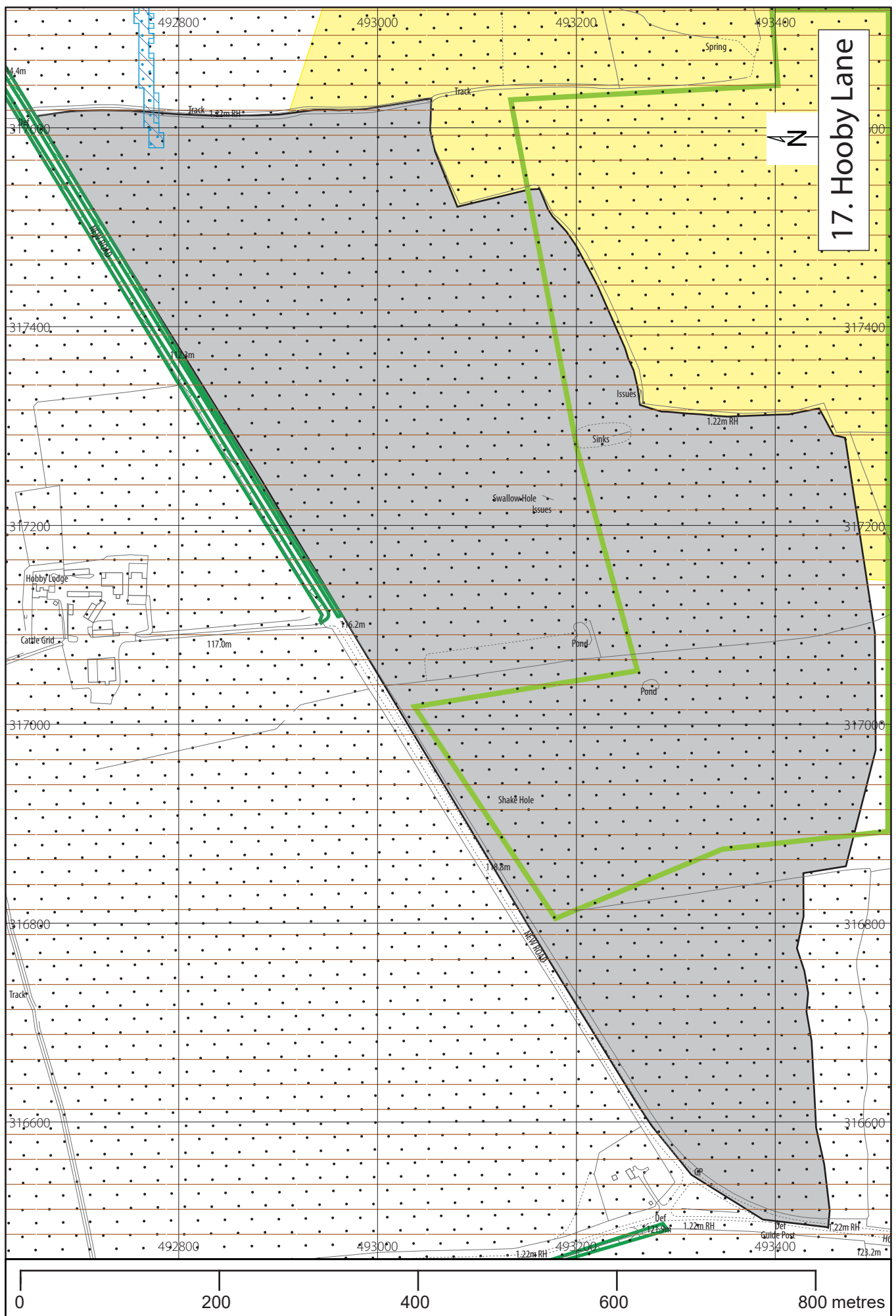

Site allocations and policies. Rutland Local Plan. Preferred Options. November 2023  
 This map should be read in conjunction with any neighbourhood plan that may have been prepared for the area.  
 The key for this map can be found at the beginning of the Policies Maps section.  
 © Crown copyright and database rights 2023 OS 1000218056  
 Use of this data is subject to terms and conditions.

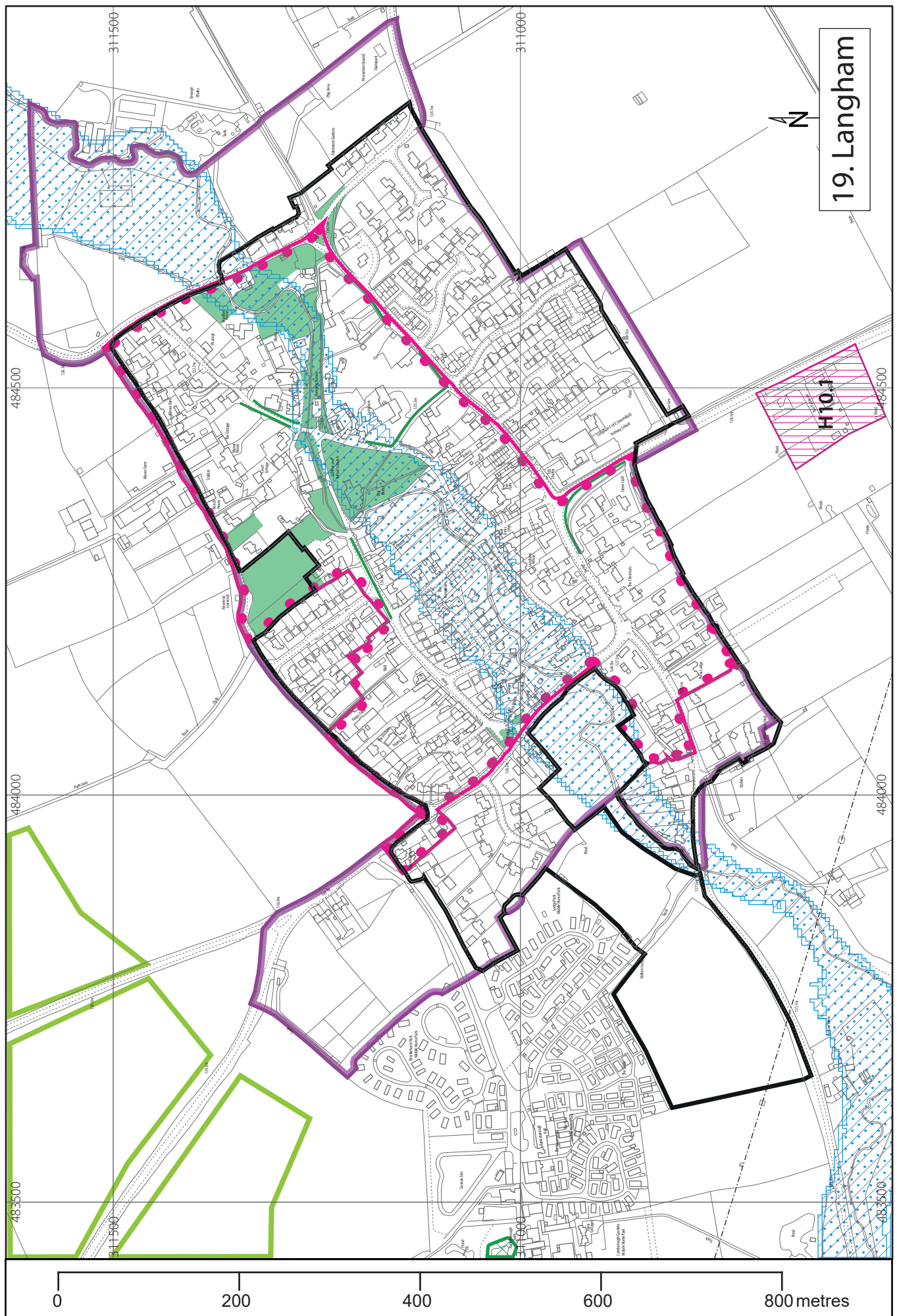

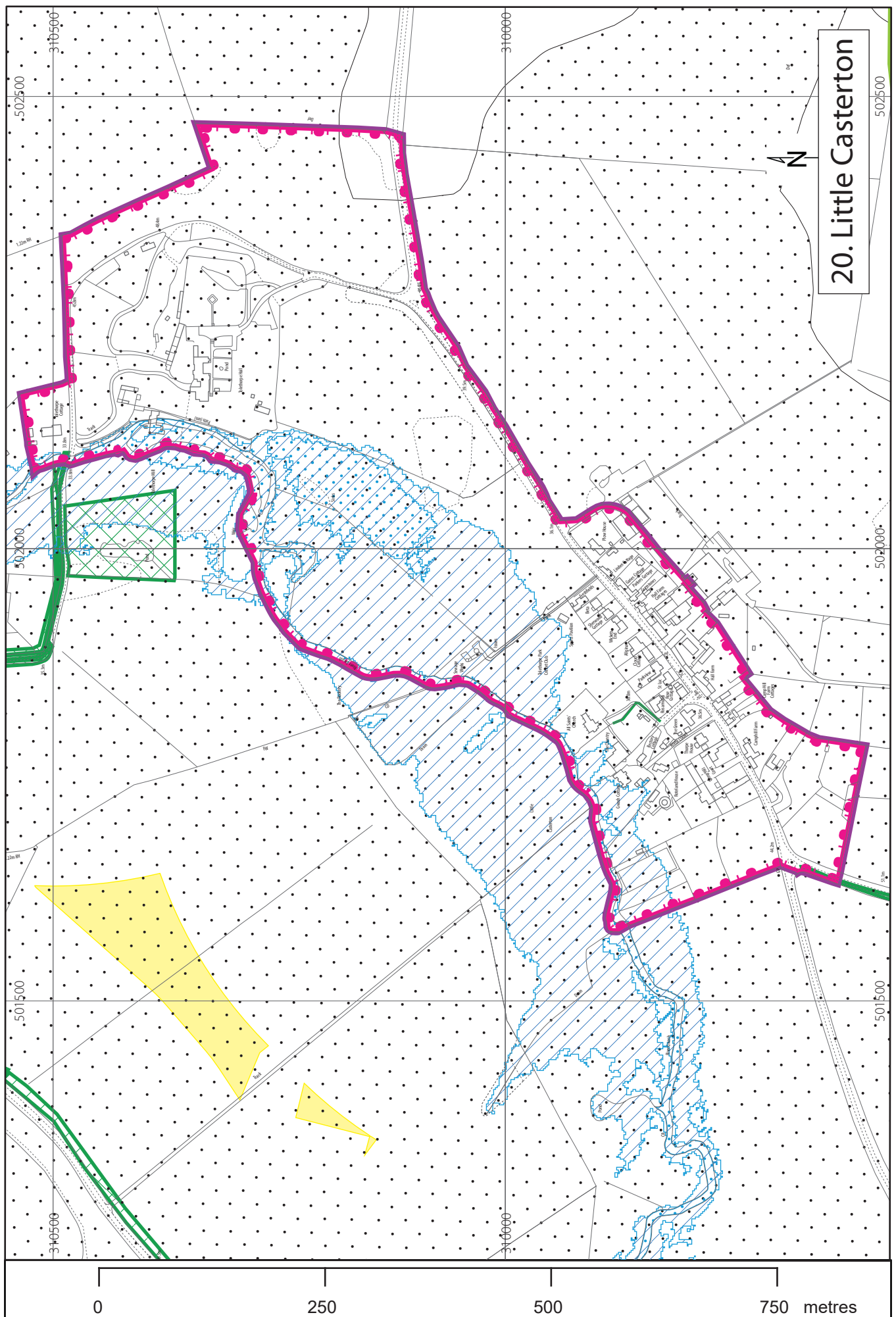



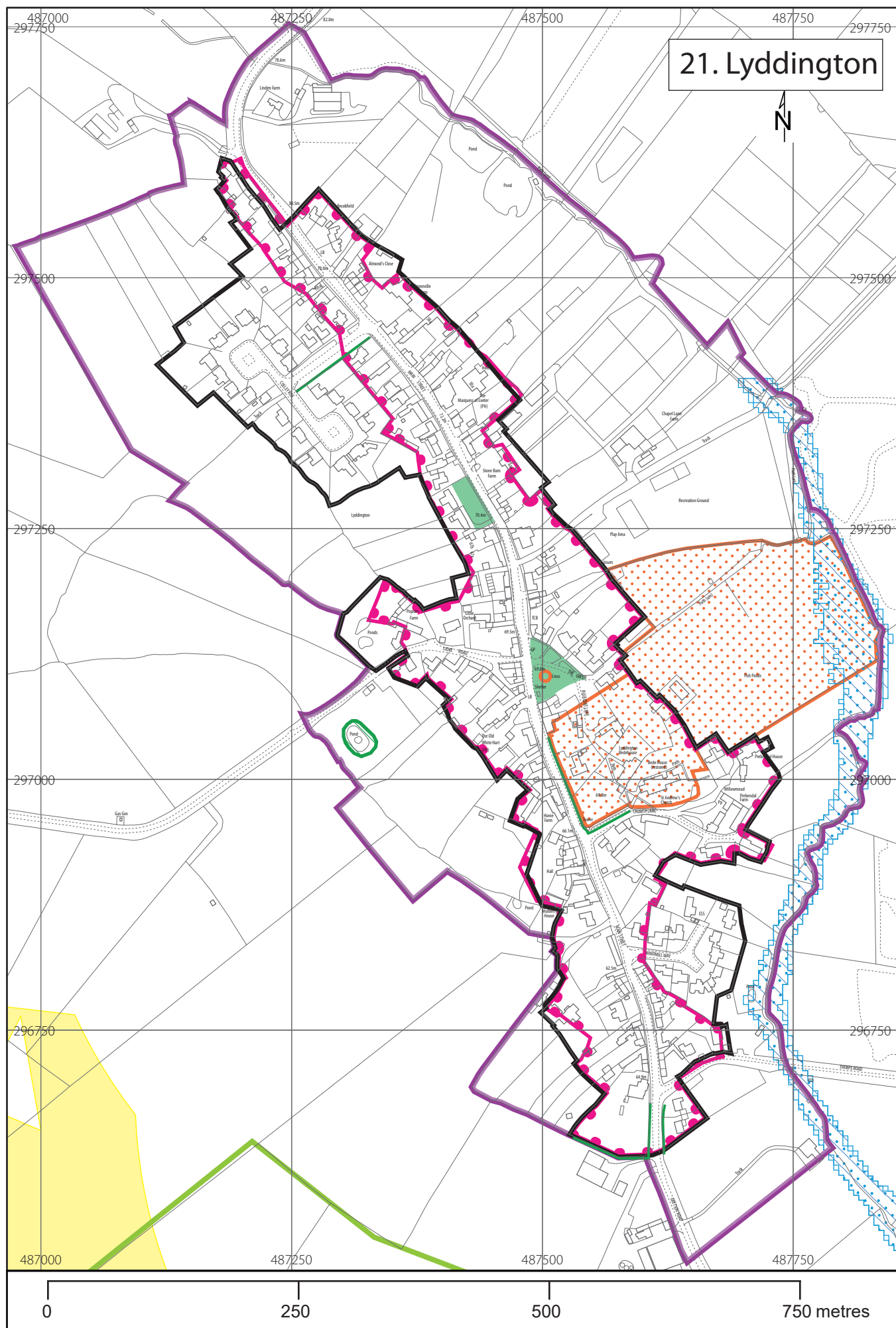

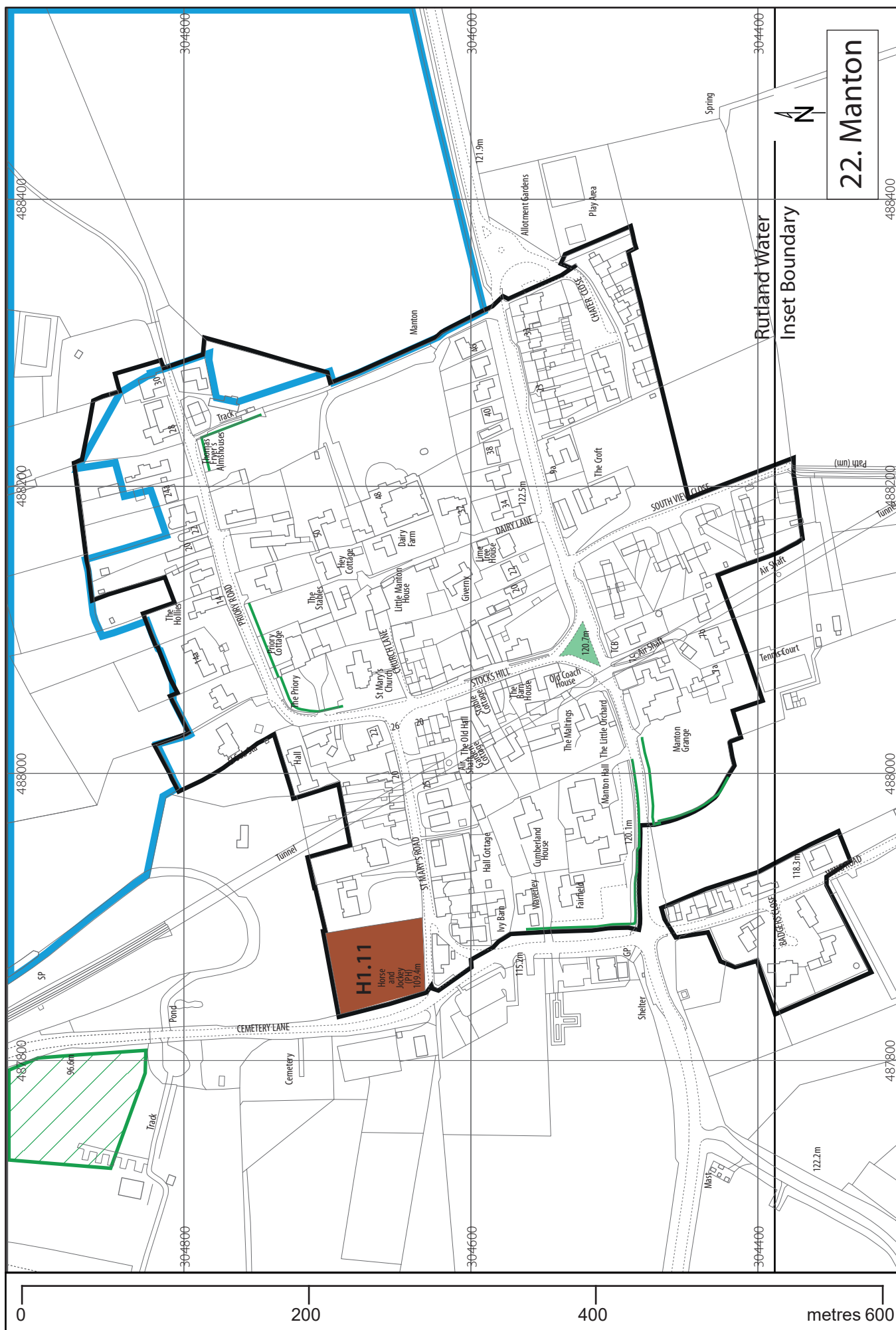

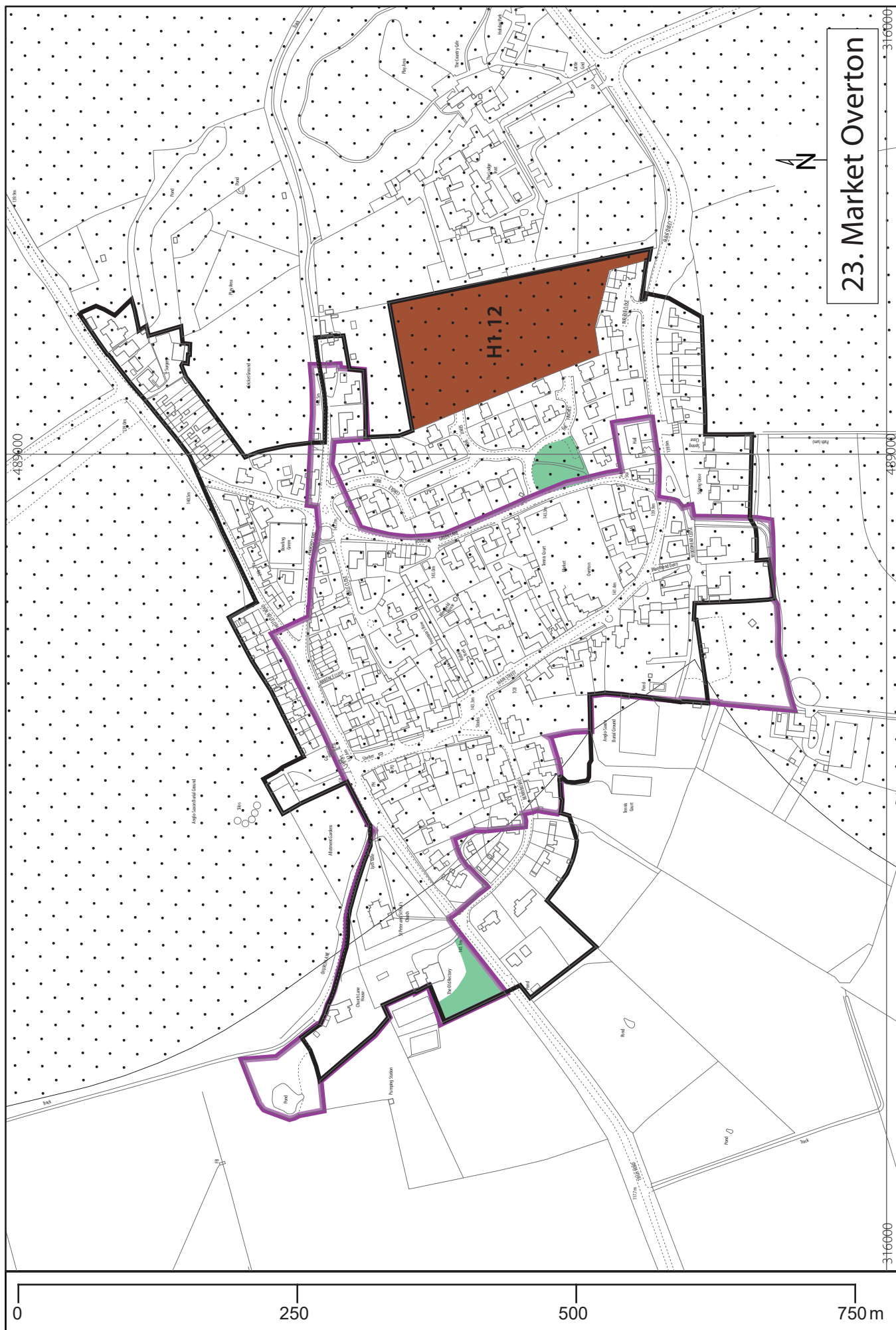





# 25. North Luffenham

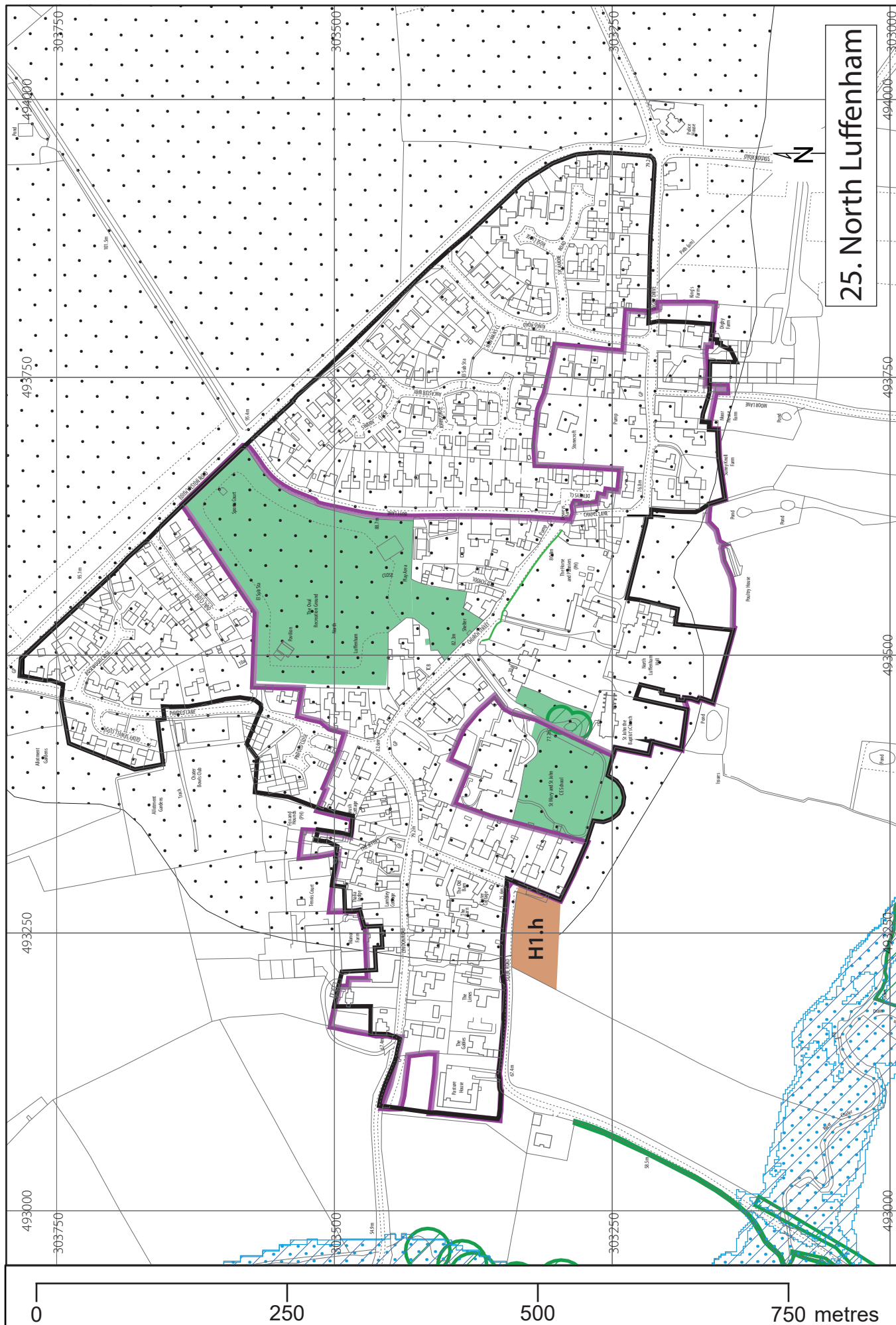

Site allocations and policies. Rutland Local Plan. Preferred Options. November 2023  
 This map should be read in conjunction with any neighbourhood plan that may have been prepared for the area.  
 The key for this map can be found at the beginning of the Policies Maps section.  
 © Crown copyright and database rights 2023 OS 1000218056  
 Use of this data is subject to terms and conditions.

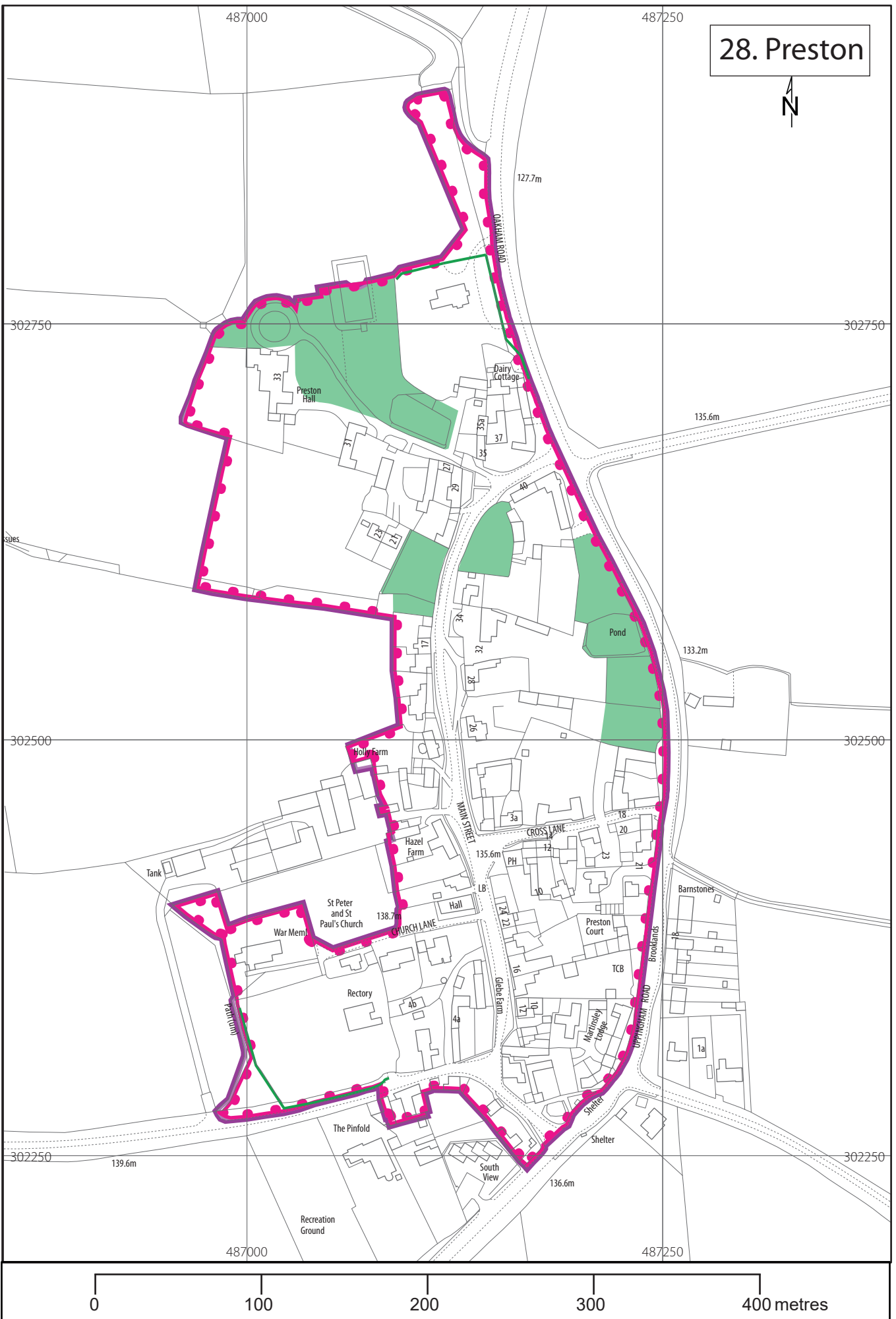

Site allocations and policies. Rutland Local Plan. Preferred Options. November 2023  
 This map should be read in conjunction with any neighbourhood plan that may have been prepared for the area.  
 The key for this map can be found at the beginning of the Policies Maps section.  
 © Crown copyright and database rights 2023 OS 1000218056  
 Use of this data is subject to terms and conditions.





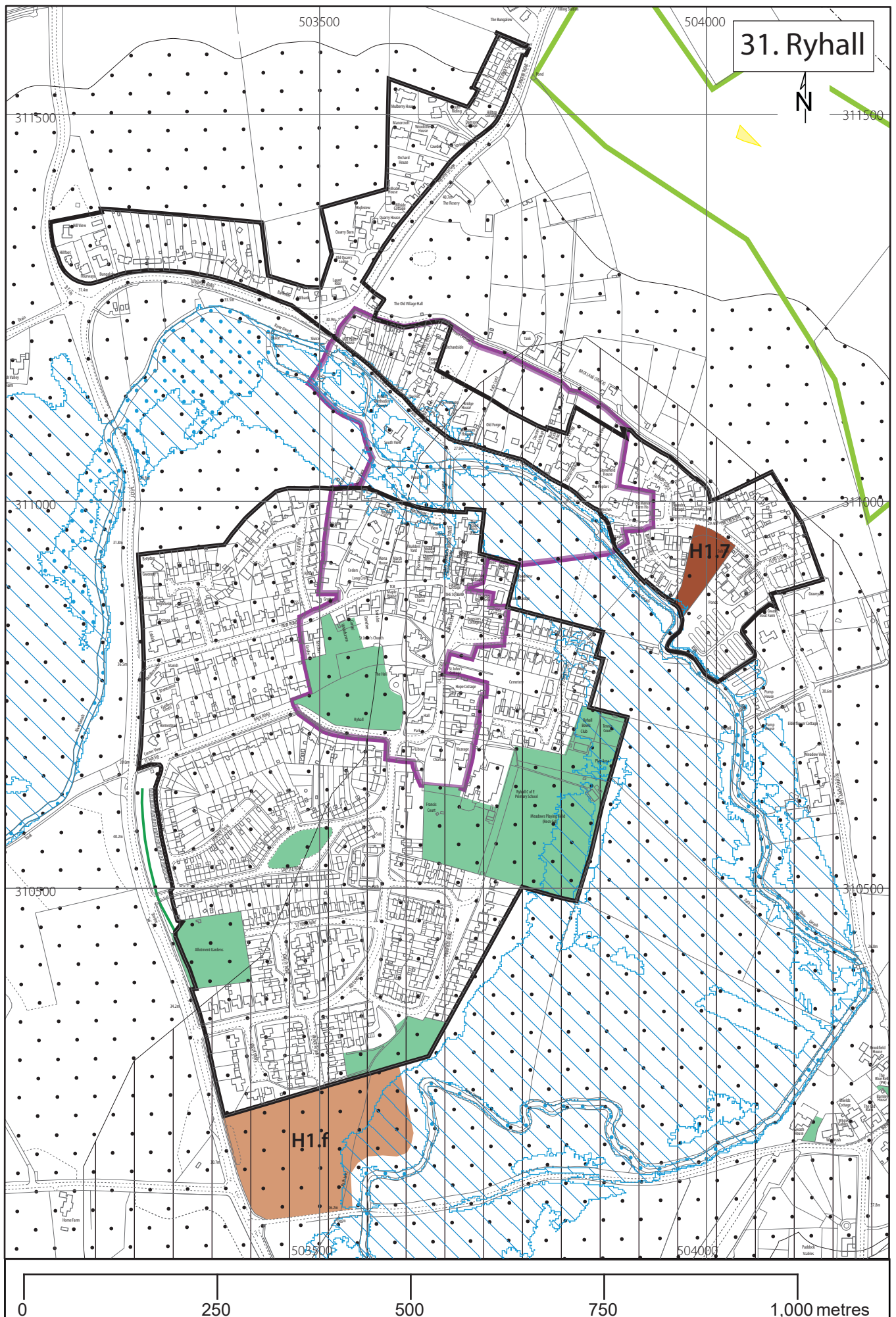

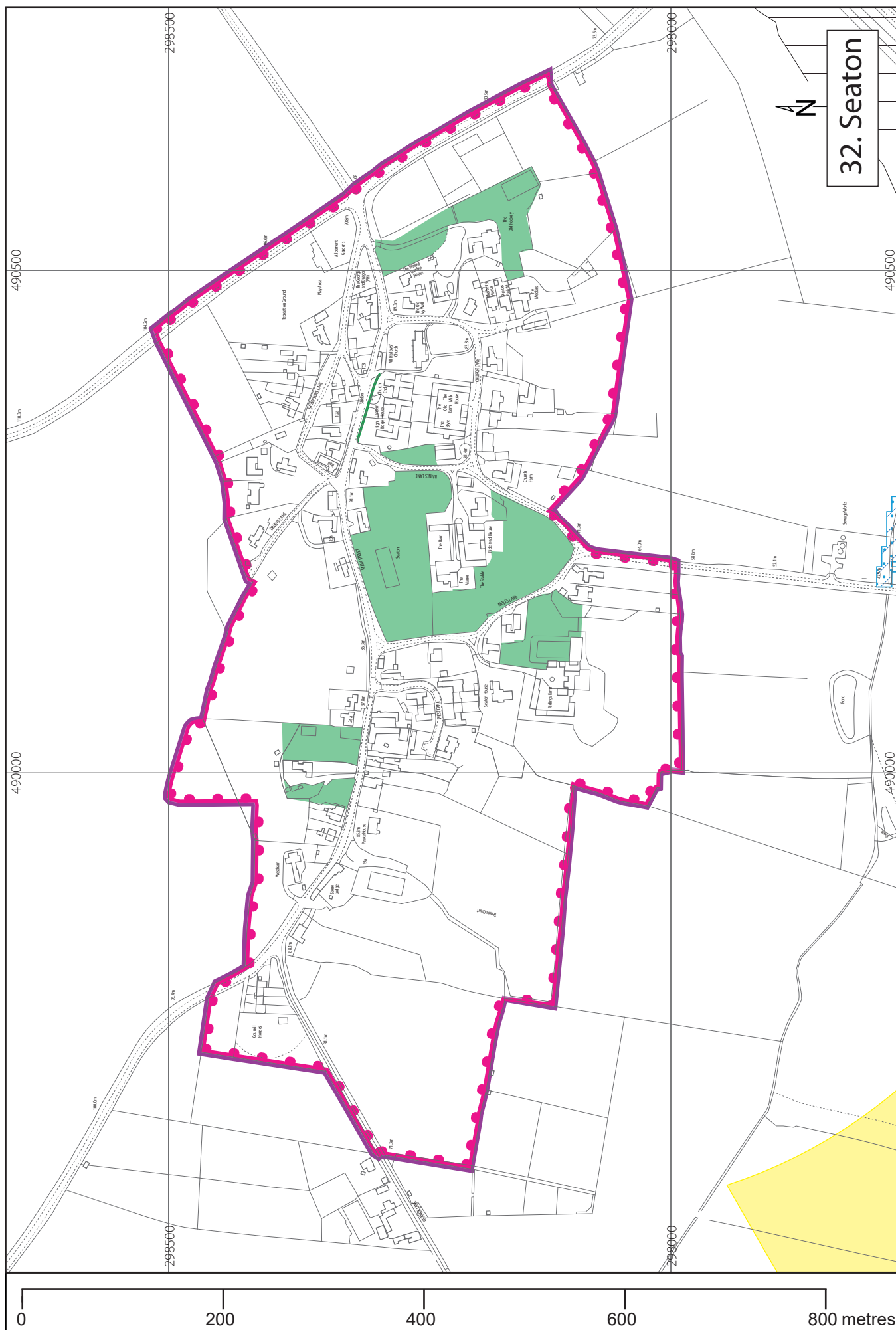



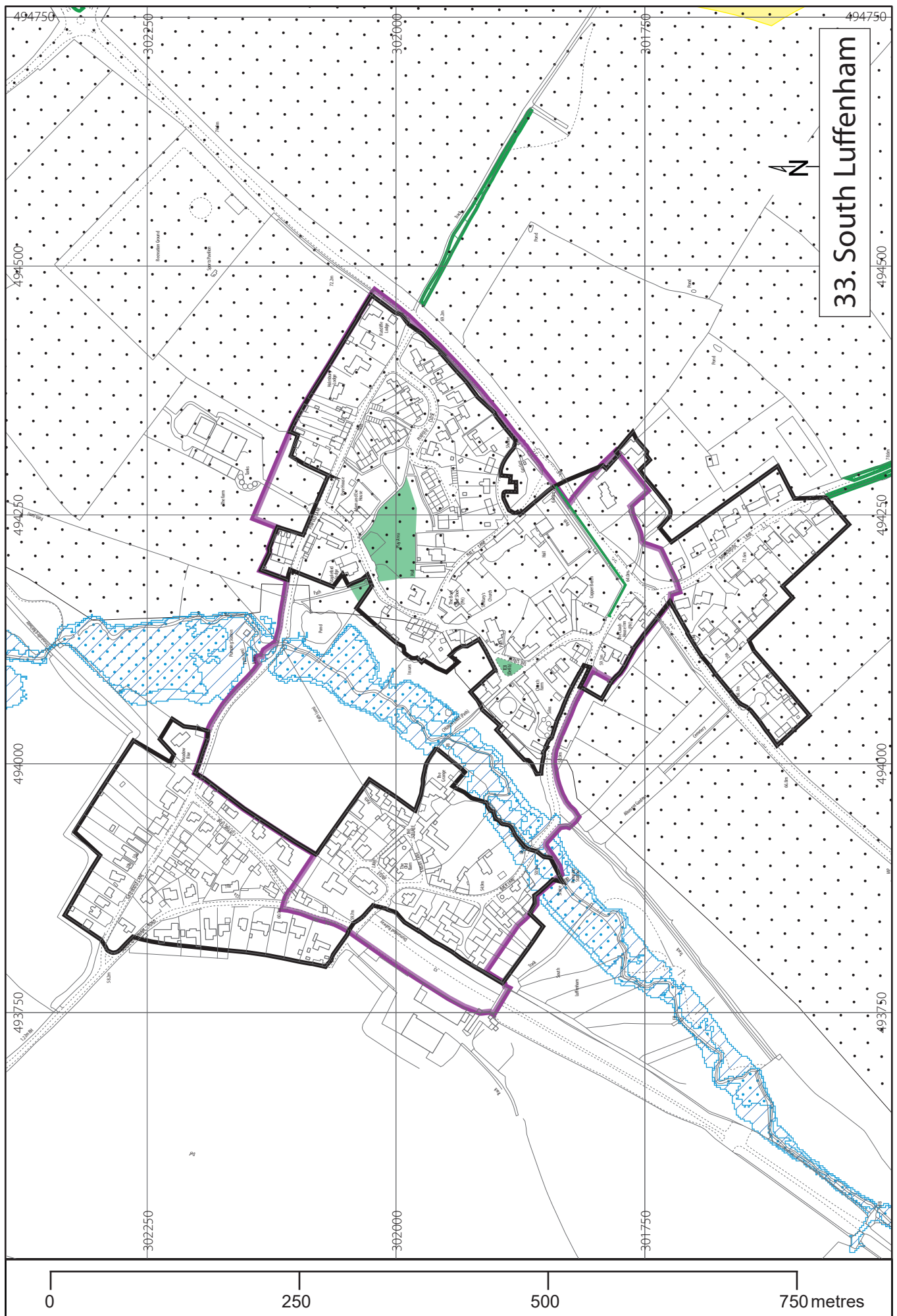

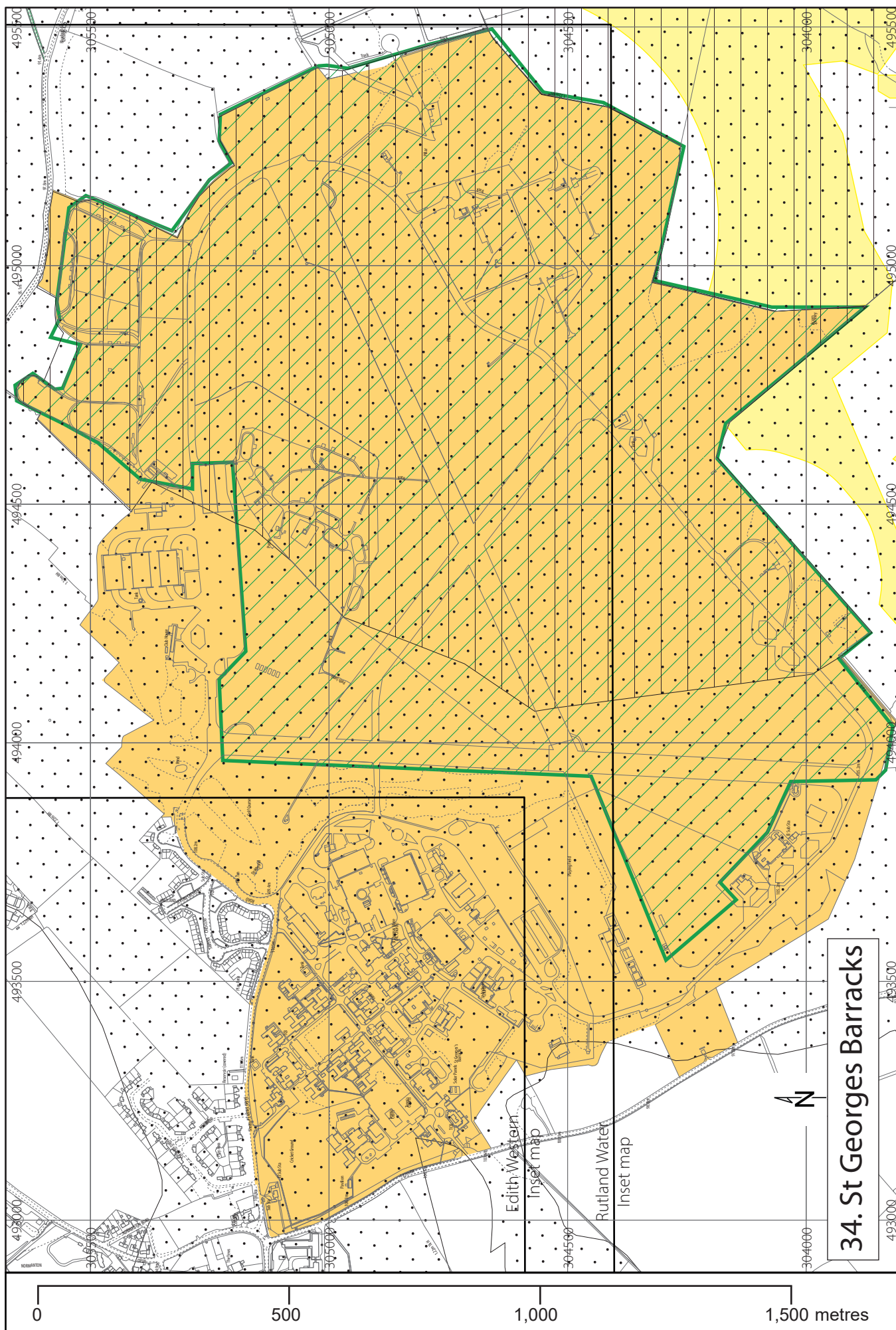

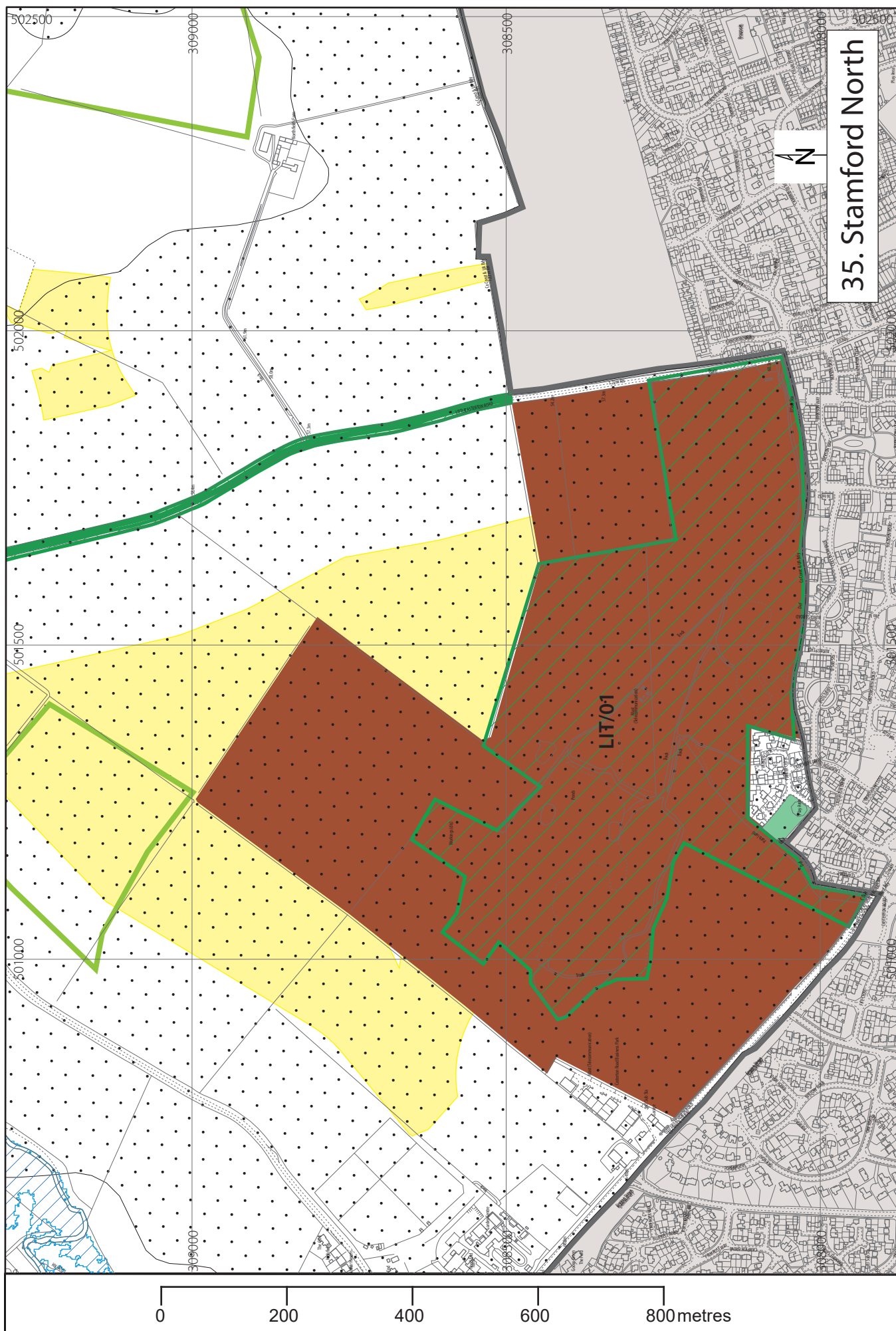



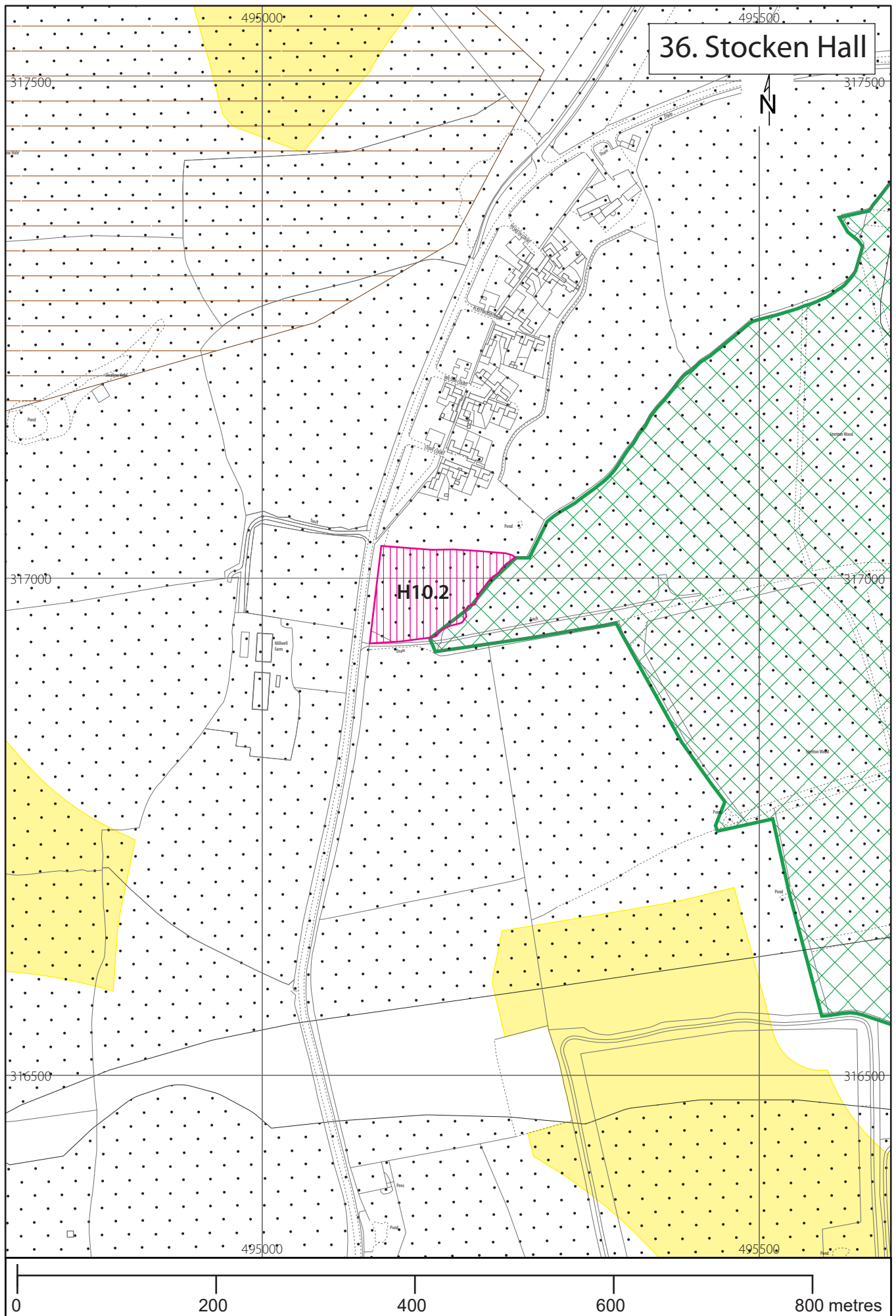

Site allocations and policies. Rutland Local Plan. Preferred Options. November 2023  
 This map should be read in conjunction with any neighbourhood plan that may have been prepared for the area.  
 The key for this map can be found at the beginning of the Policies Maps section.  
 © Crown copyright and database rights 2023 OS 1000218056  
 Use of this data is subject to terms and conditions.

