

Existing and Proposed Floor Plans

Existing and Proposed Floor Plans are required in order to demonstrate the proposed changes to the building and the impact the development will have on the outline and the internal layout and should be provided in conjunction with the elevational drawings. Each floor which is affected by the development should be included, if it is a large building it should show sufficient floor area in order to reflect the impact.

The plans should be drawn at an identified metric scale (typically 1:50 or 1:100) and to a professional standard in order to carry out meaningful consultation and give proper consideration to your application. You may therefore wish to consider employing the services of a professional architect.

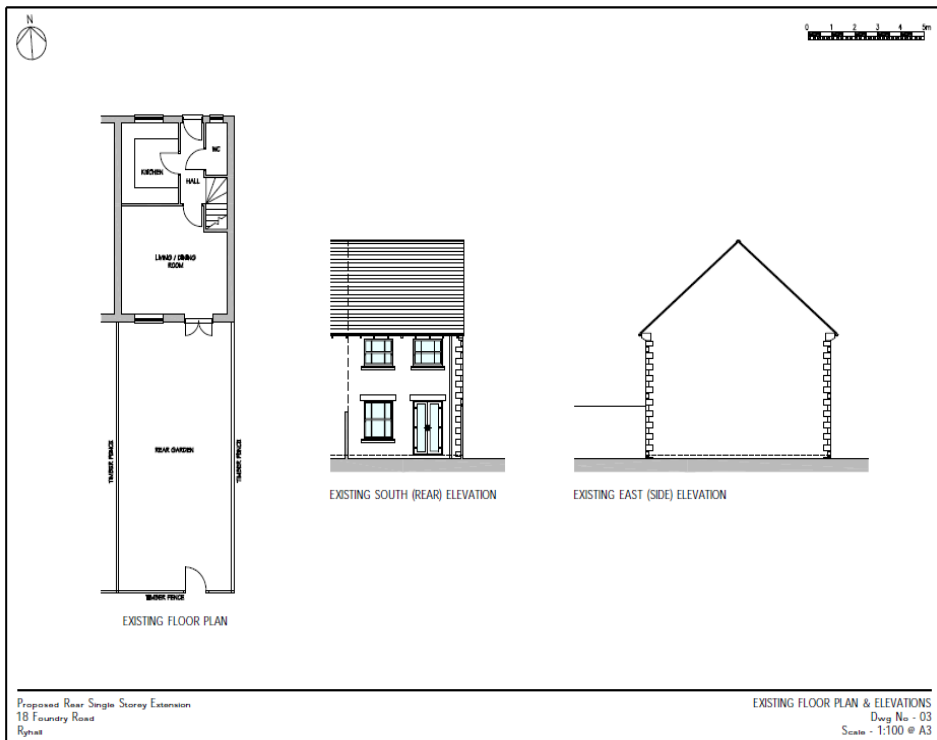

Existing Floor Plans should consist of the following:	Tick or N/A
Ground Floor outline of building	
First Floor outline of building (If affected)	
All existing windows position and size	
All existing doors position and size	
Internal layout	
Adjacent buildings if affected by the development	
Existing Elevations & match Floor Plans	
Drawings to scale 1:50/1:100	

Proposed Floor Plans should consist of the following:	Tick or N/A
Ground Floor outline of building	
First Floor outline of building (If affected)	
All existing & proposed windows position and size	
All existing and proposed doors position and size	
Internal layout	
Adjacent buildings if affected by the development	
Proposed Elevation Drawings provided & match the Floor Plans	
Drawings to scale 1:50/1:100	