

Existing and Proposed Elevations

Existing and proposed Elevations are required in order to illustrate the changes which are proposed and the impact the development will have on the external appearance of the building. It is therefore necessary to provide elevational drawings to show the building before and after the development for each affected elevation. These should be provided in conjunction with the Floor Plans.

The plans should be drawn at an identified metric scale (typically 1:50 or 1:100) and to a professional standard to carry out meaningful consultation and give proper consideration to your application. You may therefore wish to consider employing the services of a professional architect.

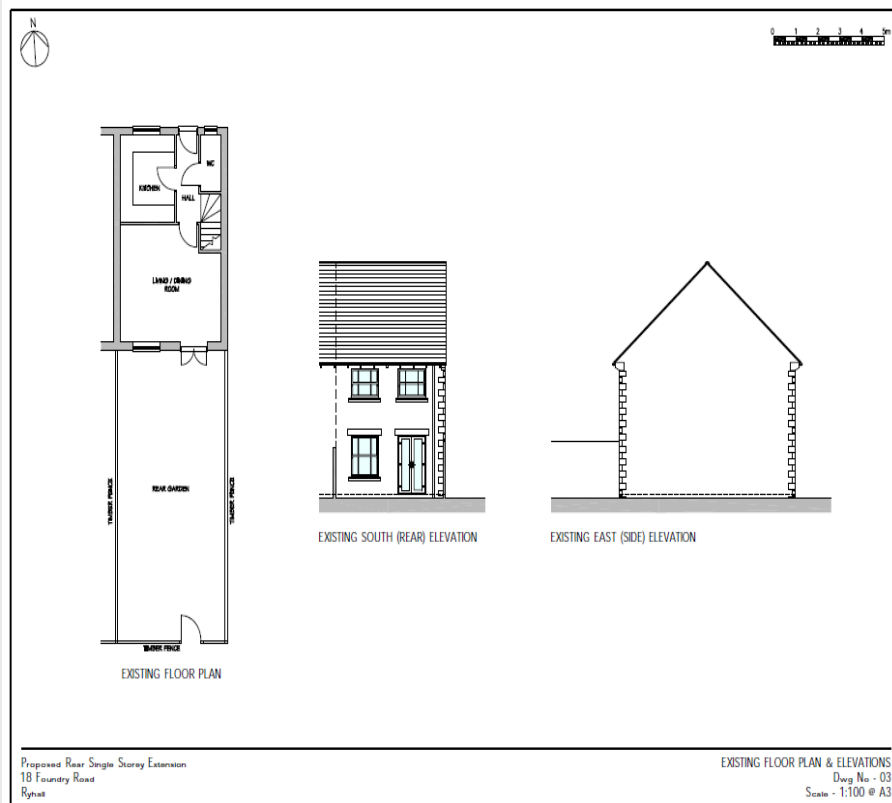

Existing Elevational drawings should consist of the following:	Tick or N/A
Elevation of Existing North Side (if affected)	
Elevation of Existing South Side (if affected)	
Elevation of Existing West Side (if affected)	
Elevation of Existing East Side (if affected)	
Elevations to scale 1:50 / 1:100	
All existing windows position and size	
All existing doors position and size	
Adjacent buildings to scale if affected by the development	
Ensure Existing Floor Plans are provided and match Elevations	

Proposed Elevational drawings should consist of the following:	Tick or N/A
Elevation of Proposed North Side (if affected)	
Elevation of Proposed South Side (if affected)	
Elevation of Proposed West Side (if affected)	
Elevation of Proposed East Side (if affected)	
Elevations to scale 1:50 / 1:100	
All existing and proposed windows position and size	
All existing and proposed doors position and size	
Adjacent buildings to scale if affected by the development	
Ensure Proposed Floor Plans are provided and match Elevations	