



### Key to Policies Map and Inset Maps

- County Boundary
- Planned Limits of Development

- Adjoining District Council Area(s)
- Inset Map Boundaries

### Site Allocations

#### Residential Allocations

- Sites for Residential Development:
 

OAK/04 - Oakham	EDI/02A - Edith Weston
OAK/05 - Oakham	EMP/01A - Empingham
OAK/08A - Oakham	GRE/01 - Greetham
OAK/13 - Oakham	GRE/02 - Greetham
UPP/04 - Uppingham	KET/02 - Ketton
UPP/05A - Uppingham	MAR/04 - Market Overton
UPP/06A - Uppingham	RYH/04 - Ryhall
UPP/08 - Uppingham	RYH/06A - Ryhall
UPP/11 - Uppingham	WHI/06 - Whissendine
COT/03 - Cottesmore	WHI/09A - Whissendine
COT/13 - Cottesmore	

#### Stamford North (Quarry Farm)

- LIT/01 & LIT/02 - Stamford North (Quarry Farm)

#### Employment Allocations

- Sites for Employment Development:
 

KET/11 - Ketton	UPP/02 - Uppingham
OAK/10 - Oakham	

#### Retail Allocations

- Sites for Retail Development:
 

R1 - Oakham
-------------

#### Mixed-Use Allocations

- Sites for Mixed-Use Development:
 

OAK/13 - Oakham	GRE/01 - Greetham
-----------------	-------------------

#### Waste Allocations

- Sites for Waste Management & Disposal:
 

W1 - Cottesmore	W3 - Ketton
W2 - Greetham	

#### Minerals Allocations

- Minerals Allocations:
 

M4a - Greetham	M5a - Stretton
----------------	----------------

#### Minerals Safeguarding Areas

- Limestone Aggregate
- Limestone and Clay for Cement Purposes

#### Military Bases & Prisons

- Military Bases & Prisons:
  - Kendrew Barracks (Cottesmore)
  - Stocken Prison
  - St George's Barracks (North Luffenham)

#### Town Centres

- Town Centre Areas
- Primary Shopping Frontage
- Secondary Shopping Frontage

### Important Open Spaces & Frontages

- Important Open Space
- Important Frontage

### The Historic Environment

- Conservation Area
- Article 4 Direction Area
- Scheduled Monument
- Registered Parks & Gardens

### Reservoirs

- Rutland Water Area
- Recreation Areas:
 

A = Barnsdale	D = Normanton
B = Whitwell	E = Gibbet Lane
C = Sykes Lane	
- Eyebrook Reservoir Area

### Biodiversity & Geodiversity

#### Sites of International Importance for Nature Conservation:

- Boundary to Rutland Water (SPA/RAMSAR)

#### Sites of National Importance for Nature Conservation:

- Sites of Special Scientific Interest (SSSI)

#### Sites of Local Importance for Nature Conservation:

- Regionally Important Geological Site (RIGS)
- Local Wildlife Site
- Candidate Local Wildlife Site

### Flood Zones

- Flood Zone 2
- Flood Zone 3

### Low Carbon Energy Generation

#### Areas Suitable for Wind Turbine Developments

- Area 1:
 

Suitable for small-sized turbines (single, small and small-medium groups); medium-sized turbines (single, small groups); and large-sized turbines (single).
- Area 2:
 

Suitable for small-sized turbines (single, small groups); and medium-sized turbines (single).

*Information on the Historic Environment and Biodiversity & Geodiversity Conservation correct at the time of preparation of the plan. The latest position can be checked with the Council.*

486000

486500

487000

314000

313500

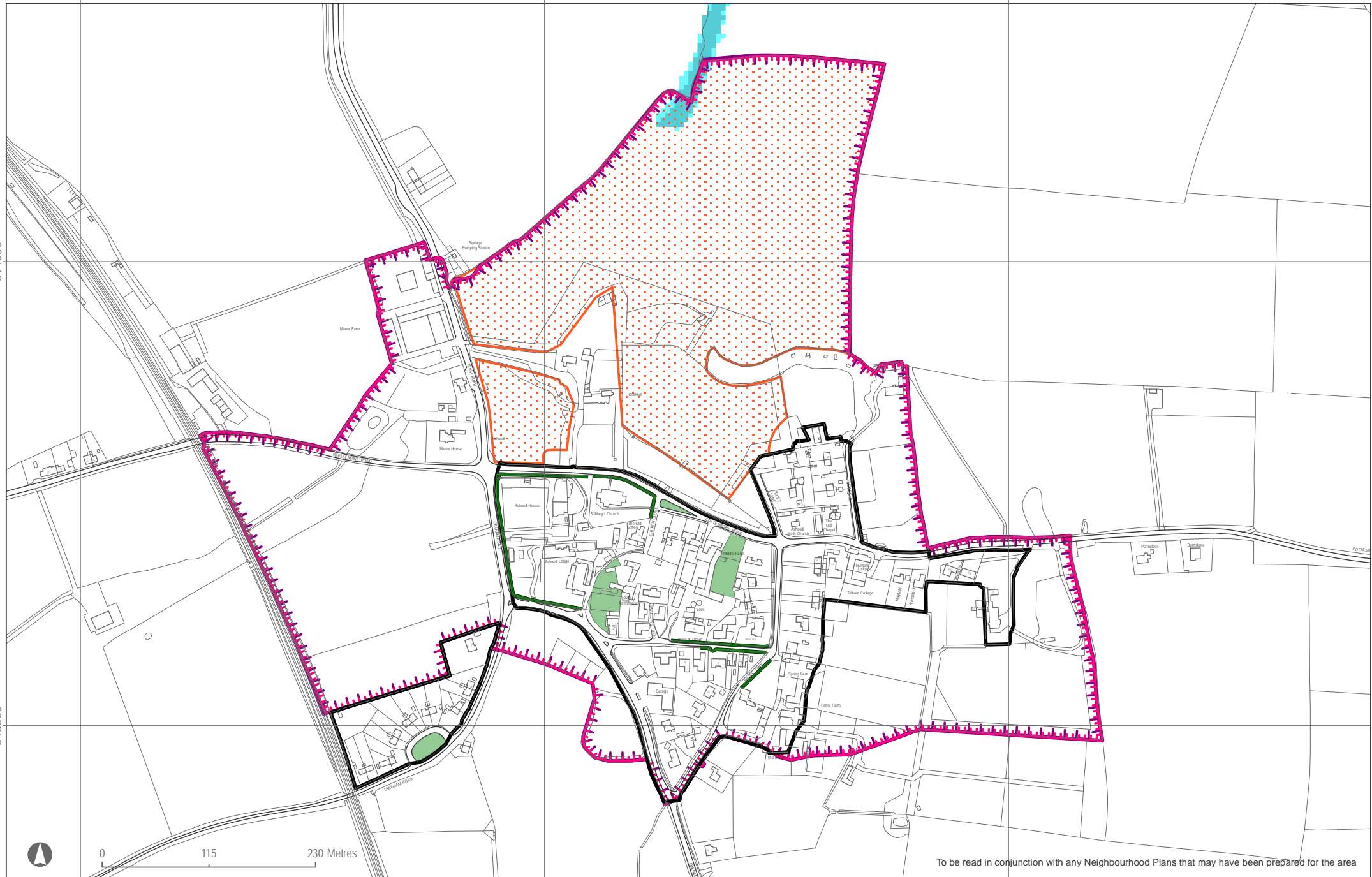

To be read in conjunction with any Neighbourhood Plans that may have been prepared for the area

© Crown copyright and database right 2017. Ordnance Survey Licence number 100018056.



**Rutland County Council**

**Local Plan Review: Consultation Draft Policies Map**

**Inset map 1: Ashwell**

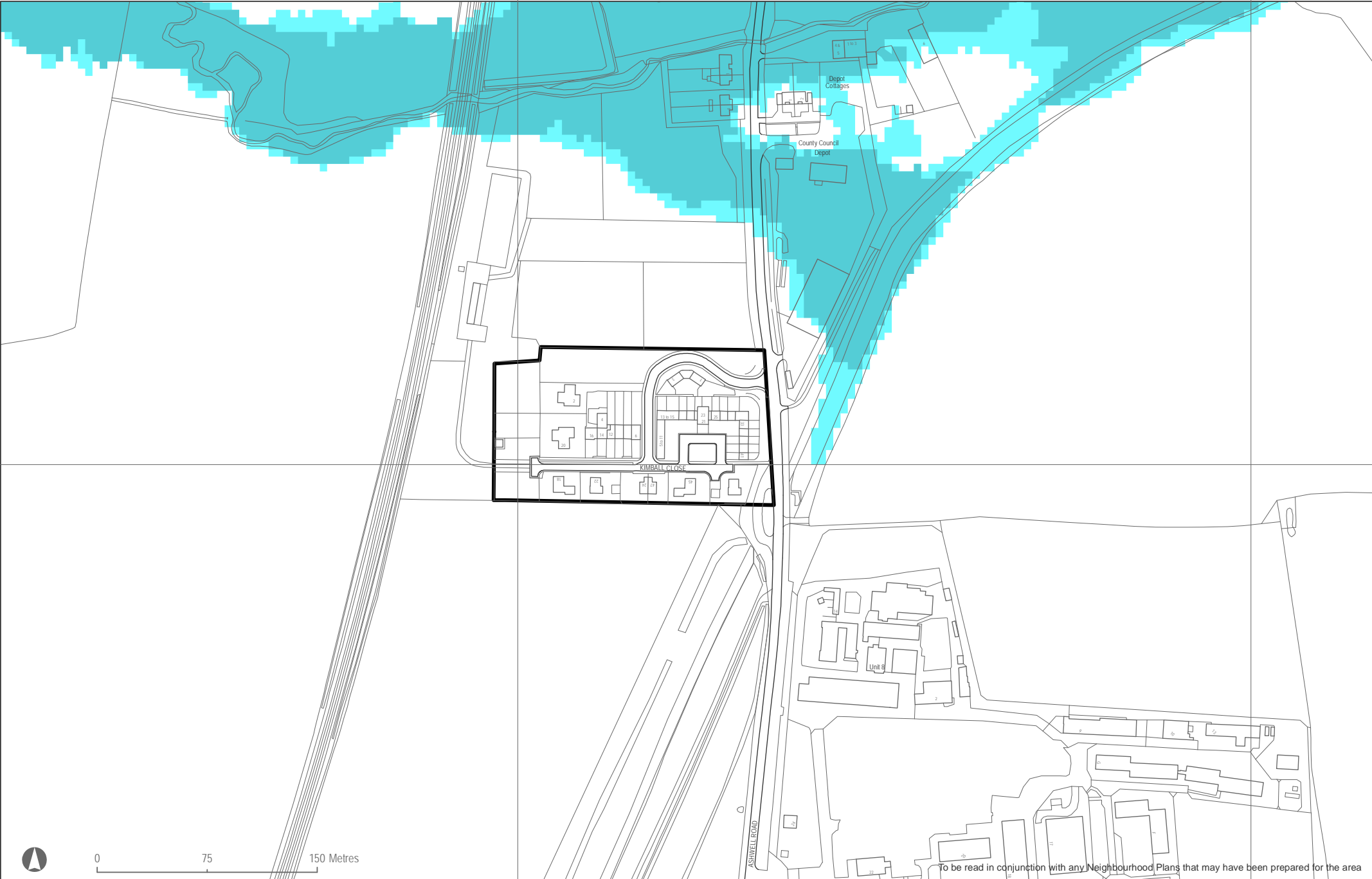

To be read in conjunction with any Neighbourhood Plans that may have been prepared for the area

© Crown copyright and database right 2017. Ordnance Survey Licence number 100018056.



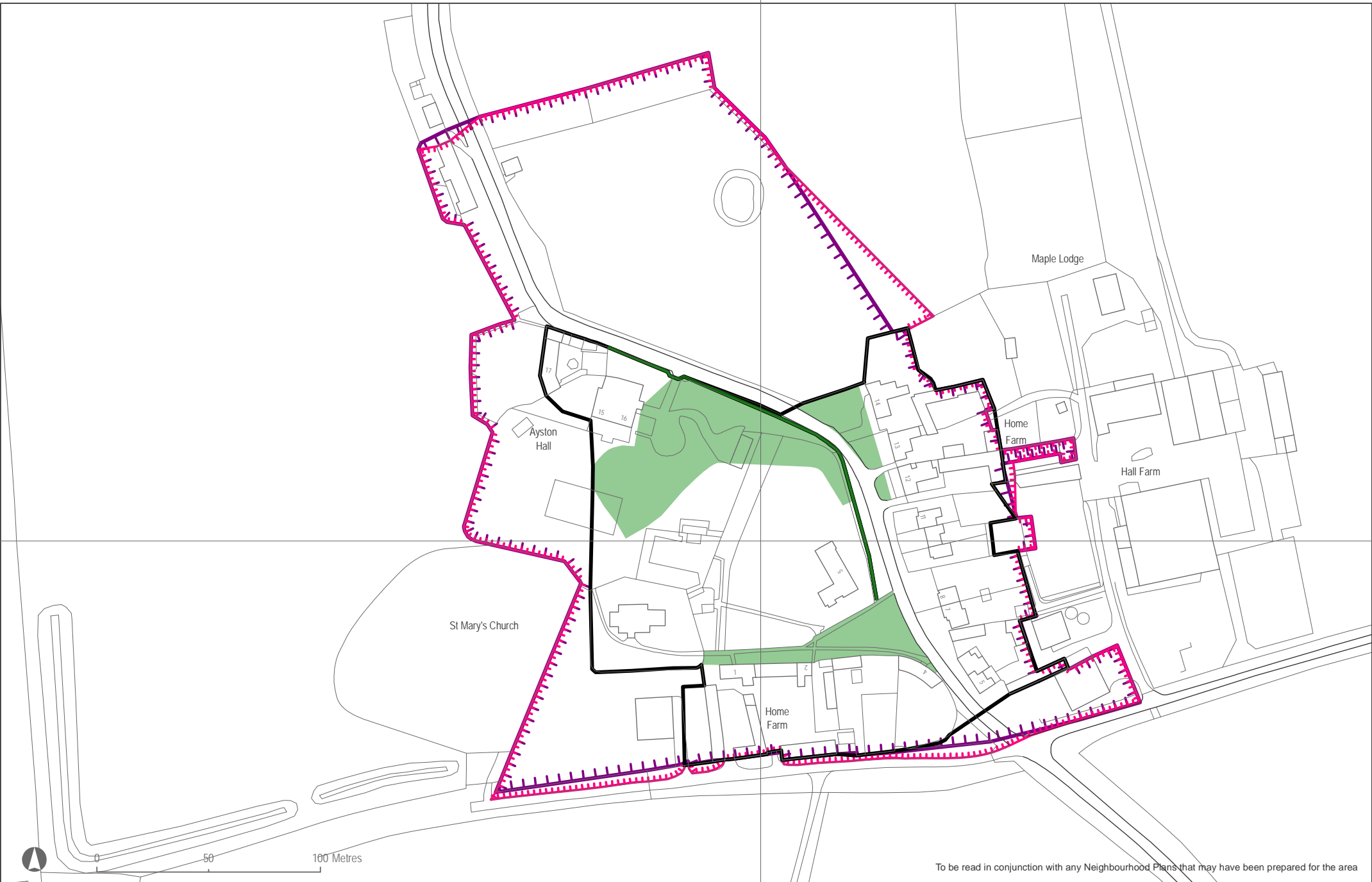

To be read in conjunction with any Neighbourhood Plans that may have been prepared for the area

© Crown copyright and database right 2017. Ordnance Survey Licence number 100018056.



315500

489000

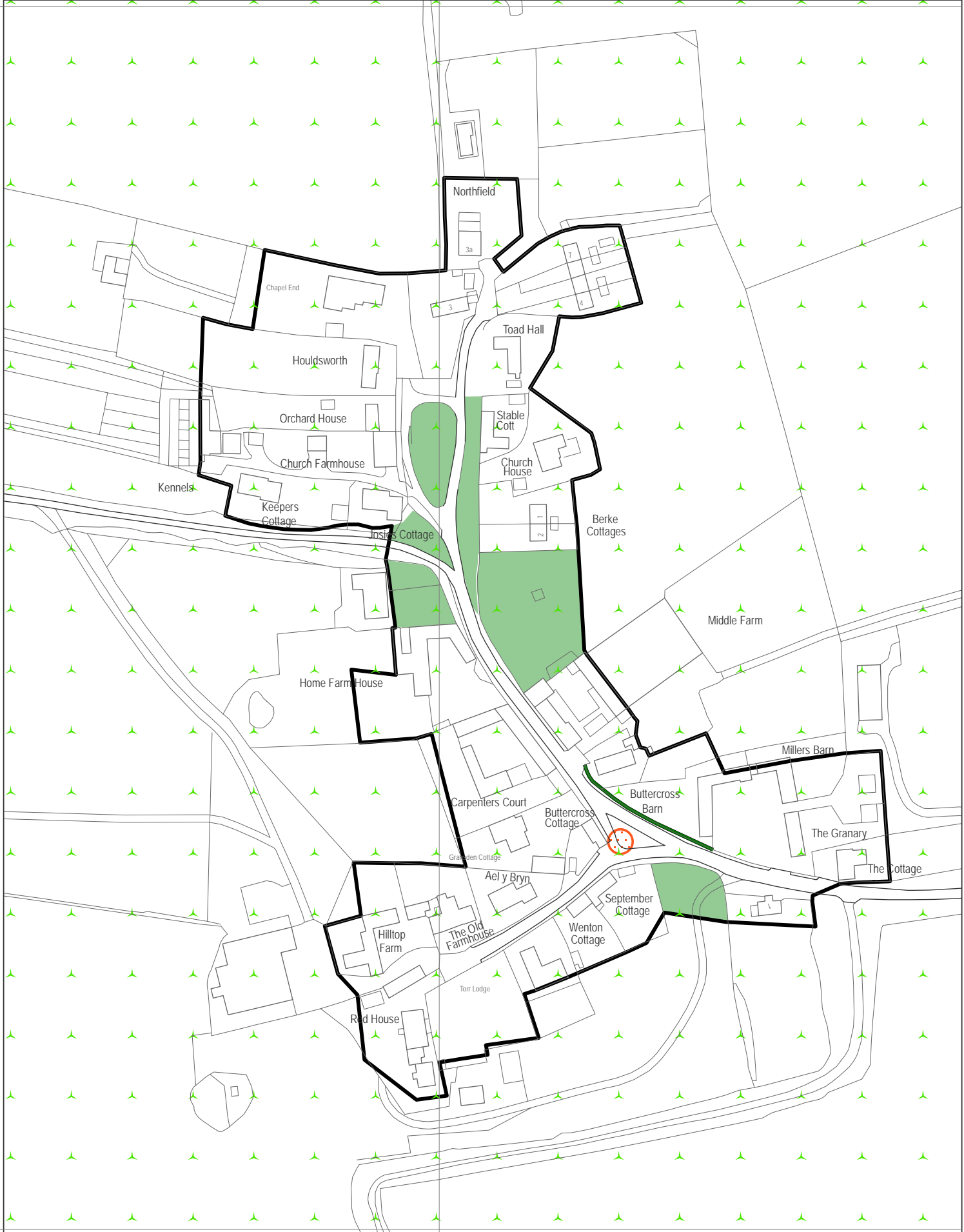

315000



To be read in conjunction with any Neighbourhood Plans that may have been prepared for the area

© Crown copyright and database right 2017. Ordnance Survey Licence number 100018056.



494000

494500

495000

300500

300000

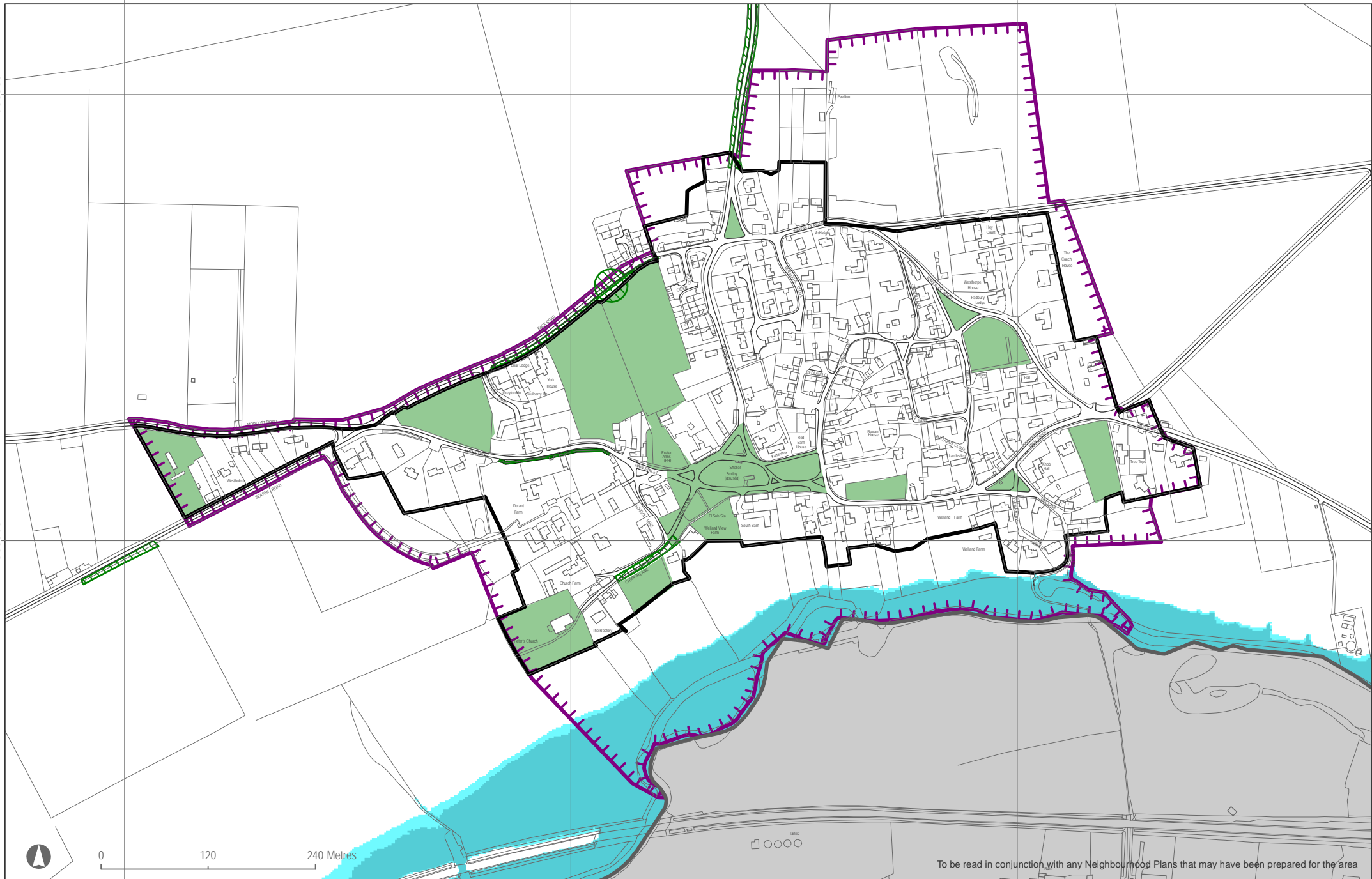

To be read in conjunction with any Neighbourhood Plans that may have been prepared for the area

© Crown copyright and database right 2017. Ordnance Survey Licence number 100018056.



**Rutland County Council**

**Local Plan Review: Consultation Draft Policies Map**

**Inset map 5: Barrowden**







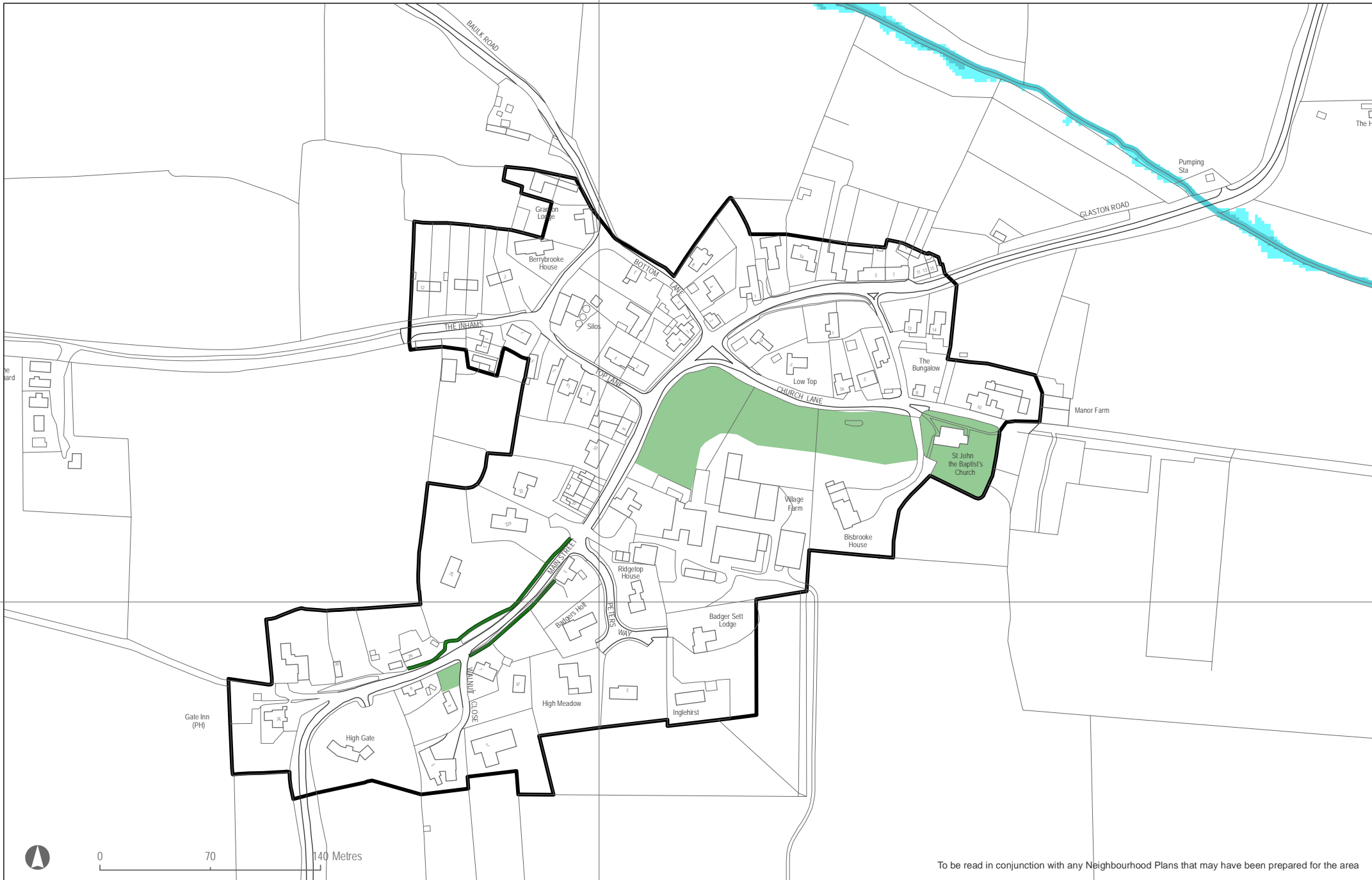

To be read in conjunction with any Neighbourhood Plans that may have been prepared for the area

© Crown copyright and database right 2017. Ordnance Survey Licence number 100018056.



299500

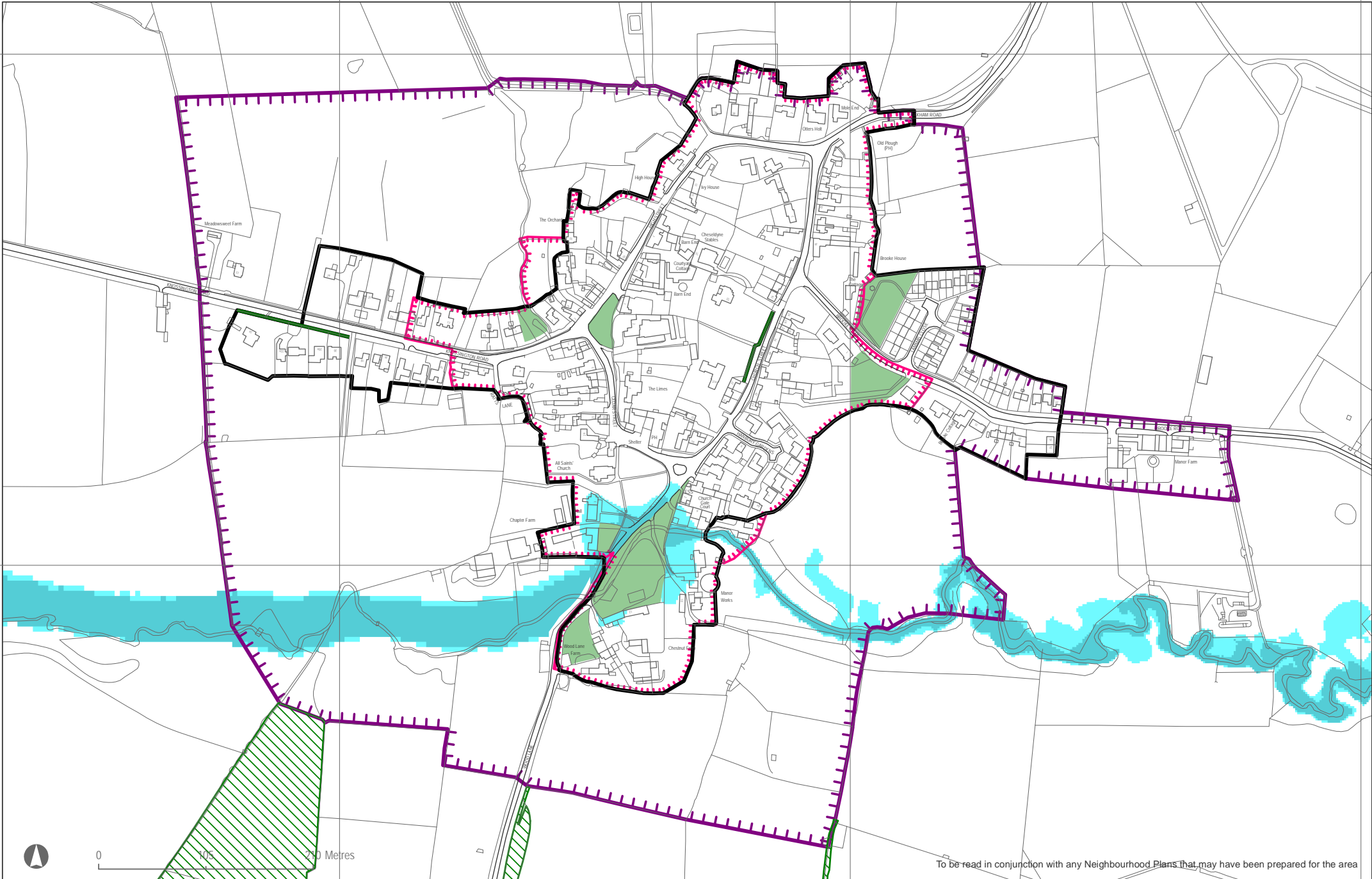

To be read in conjunction with any Neighbourhood Plans that may have been prepared for the area

© Crown copyright and database right 2017. Ordnance Survey Licence number 100018056.



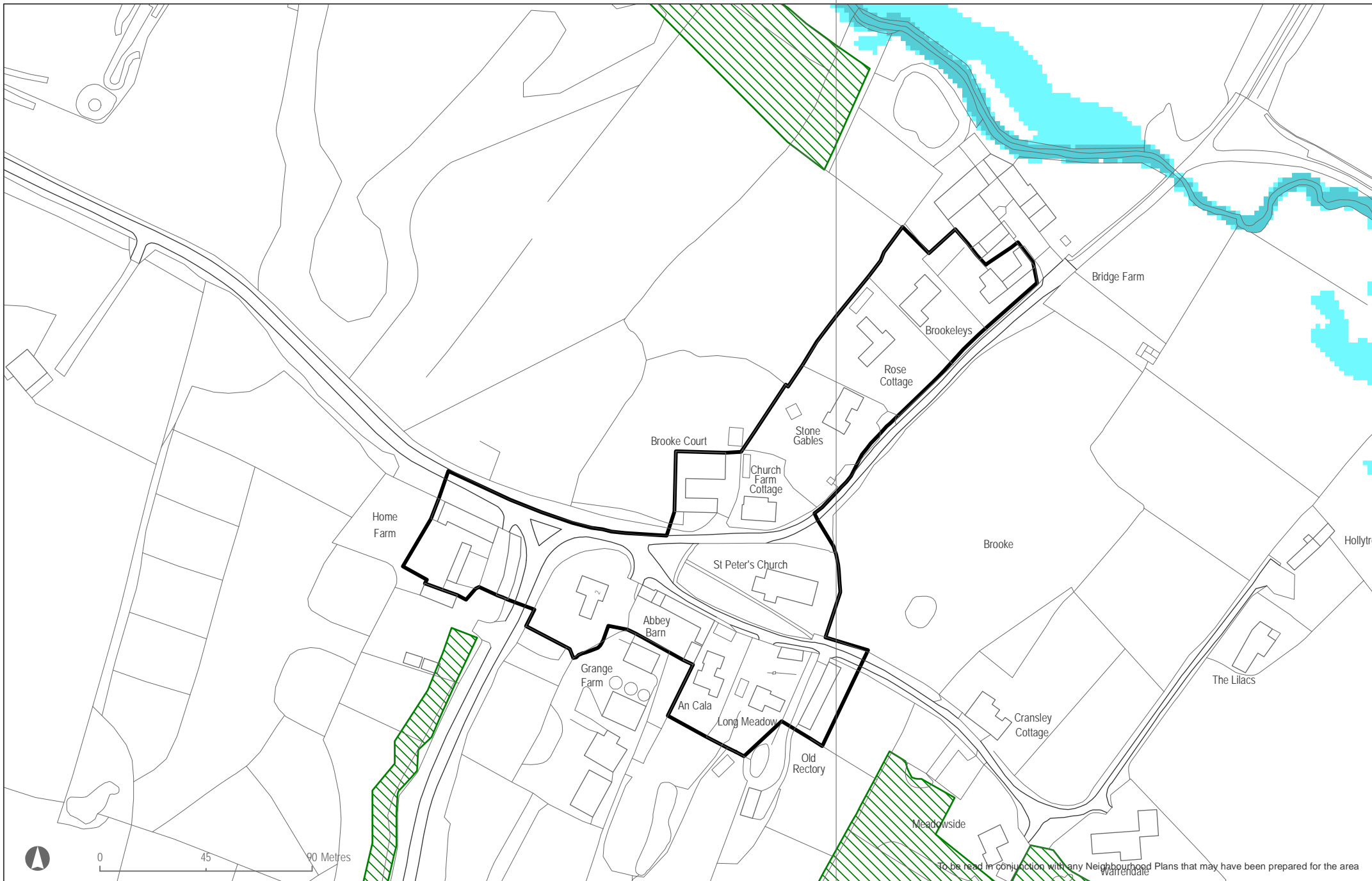

To be read in conjunction with any Neighbourhood Plans that may have been prepared for the area



488000

488500

489000

311000

310500



To be read in conjunction with any Neighbourhood Plans that may have been prepared for the area

© Crown copyright and database right 2017. Ordnance Survey Licence number 100018056.



**Rutland County Council**

**Local Plan Review: Consultation Draft Policies Map**

**Inset map 11: Burley**

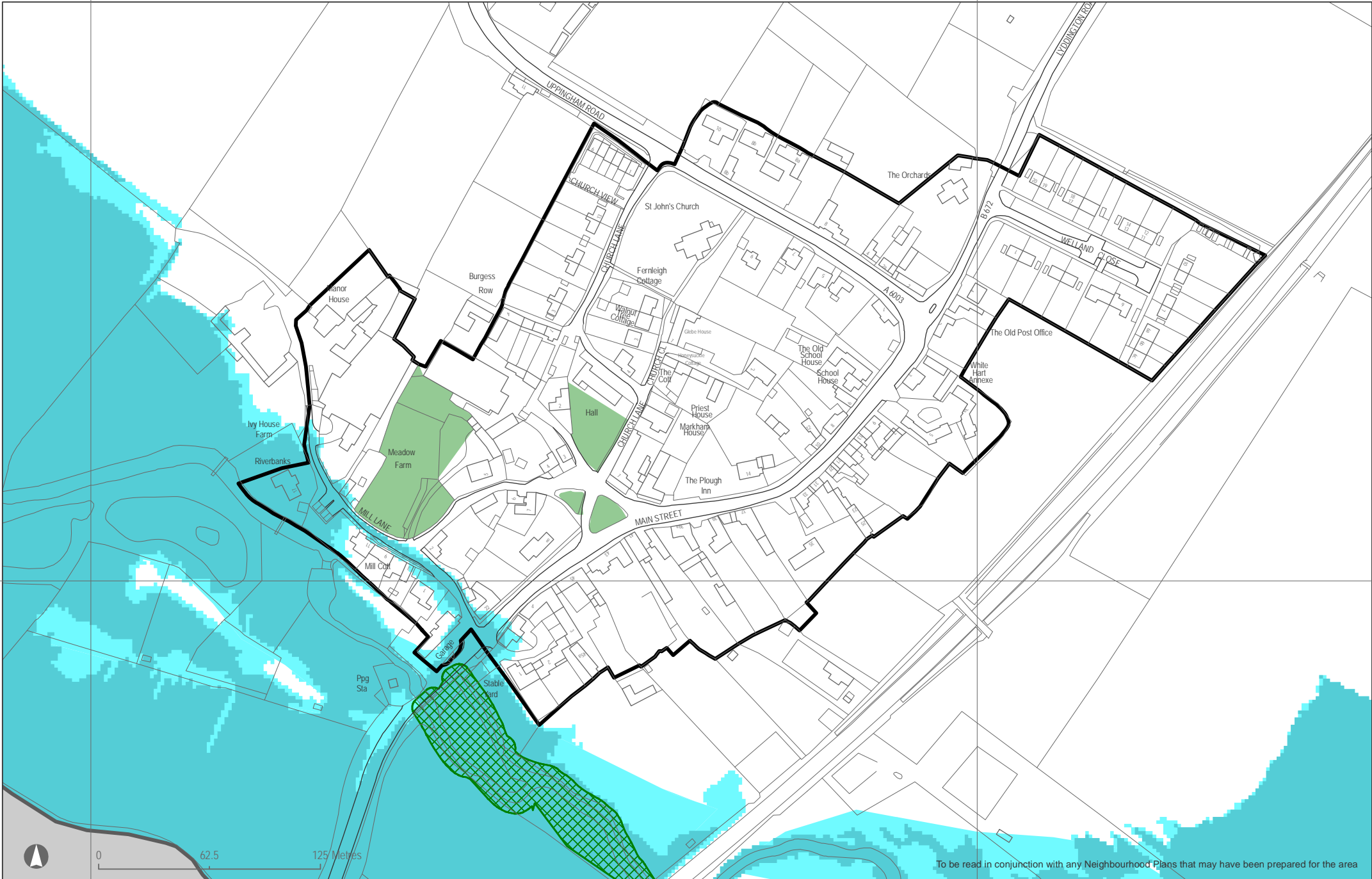

To be read in conjunction with any Neighbourhood Plans that may have been prepared for the area

© Crown copyright and database right 2017. Ordnance Survey Licence number 100018056.



496500

497000

497500

316500

316000

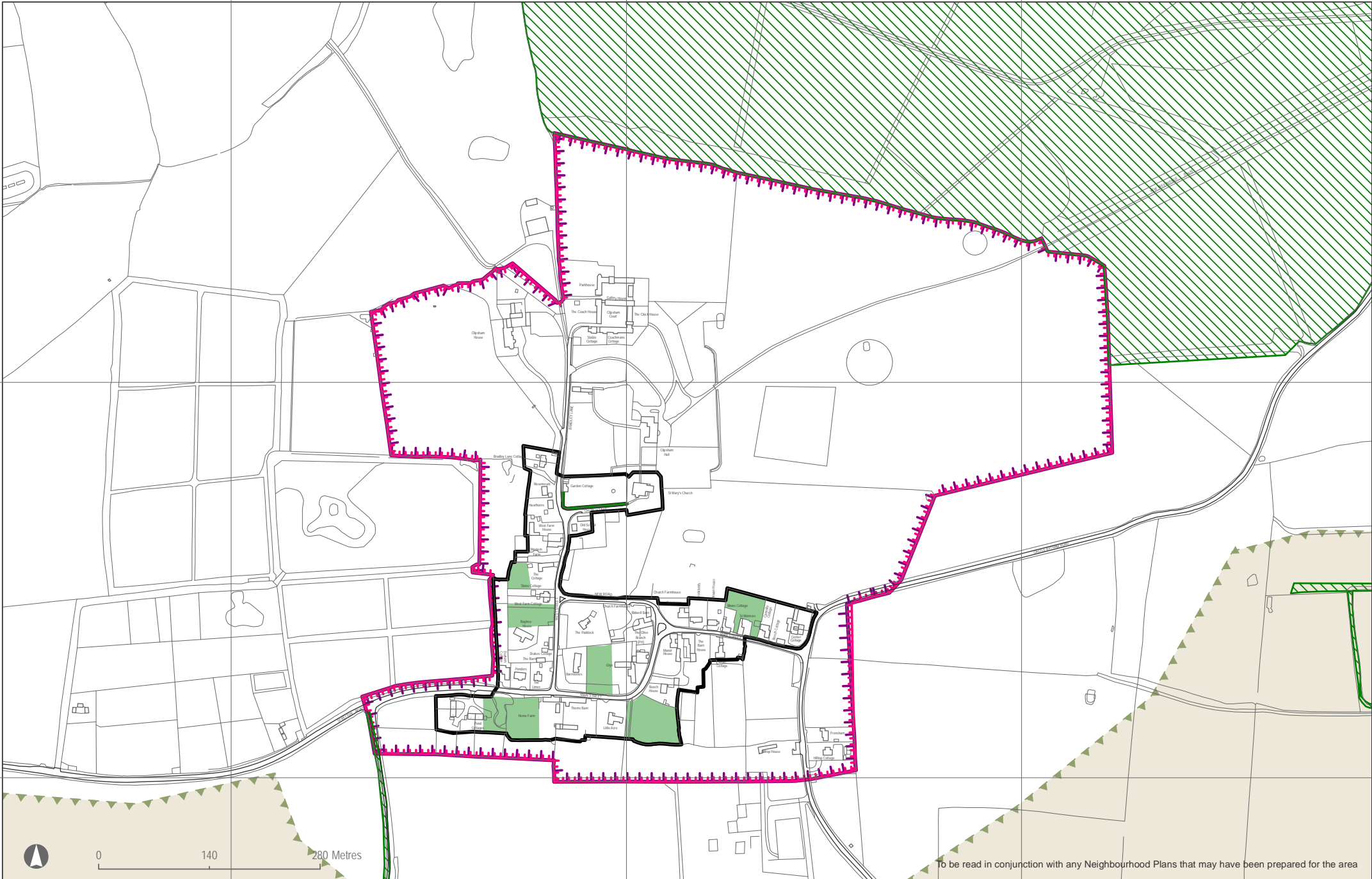

To be read in conjunction with any Neighbourhood Plans that may have been prepared for the area

© Crown copyright and database right 2017. Ordnance Survey Licence number 100018056.



**Rutland County Council**

**Local Plan Review: Consultation Draft Policies Map**

**Inset map 13: Clipsham**

489500

490000

490500

491000

491500

314000

313500

313000

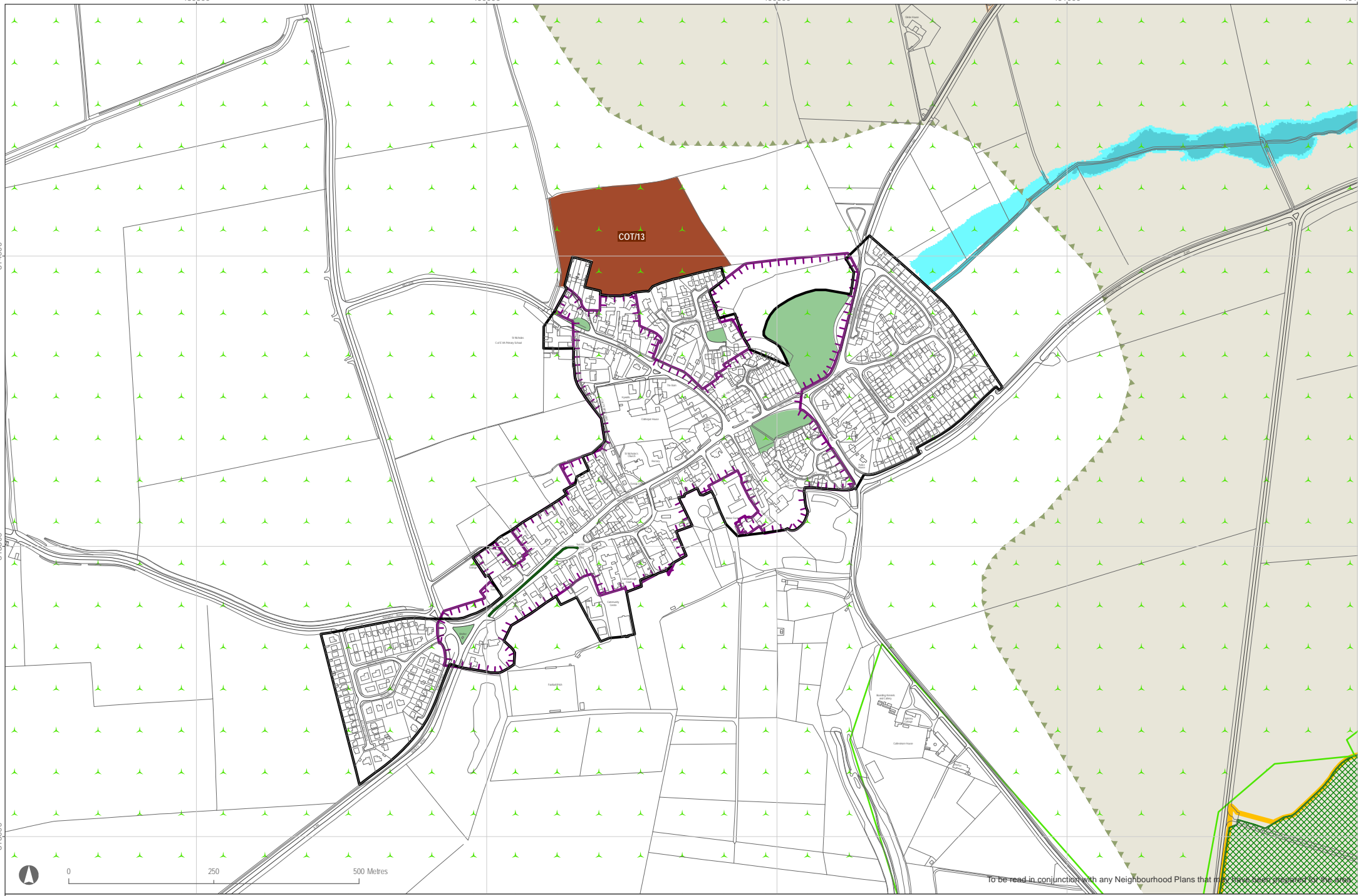

To be read in conjunction with any Neighbourhood Plans that may have been prepared for the area.

© Crown copyright and database right 2017. Ordnance Survey Licence number 100018056.





To be read in conjunction with any Neighbourhood Plans that may have been prepared for the area





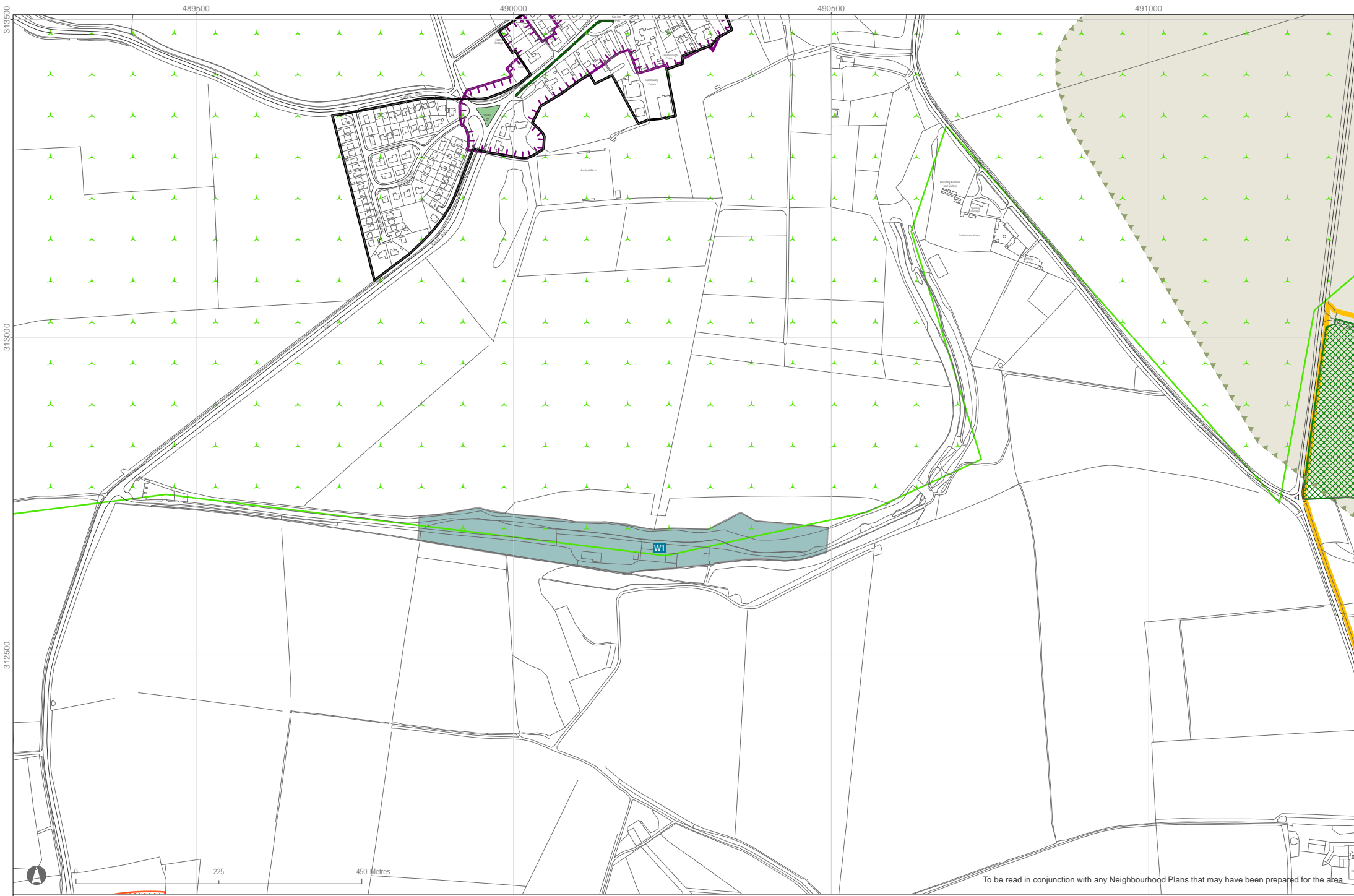

To be read in conjunction with any Neighbourhood Plans that may have been prepared for the area

© Crown copyright and database right 2017. Ordnance Survey Licence number 100018056.



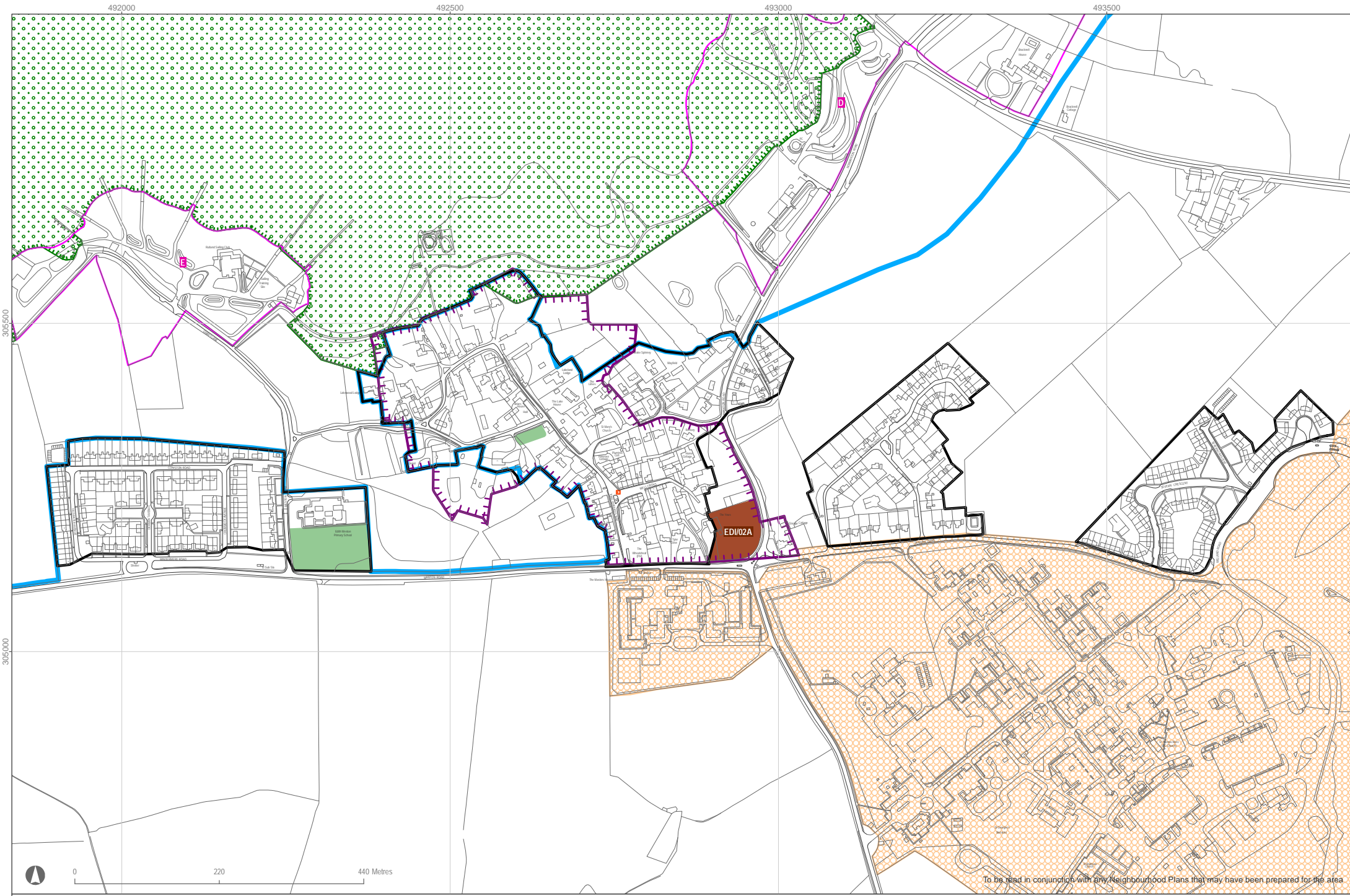

To be read in conjunction with any Neighbourhood Plans that may have been prepared for the area

© Crown copyright and database right 2017. Ordnance Survey Licence number 100018056.



487000

487500

488000

307500

307000

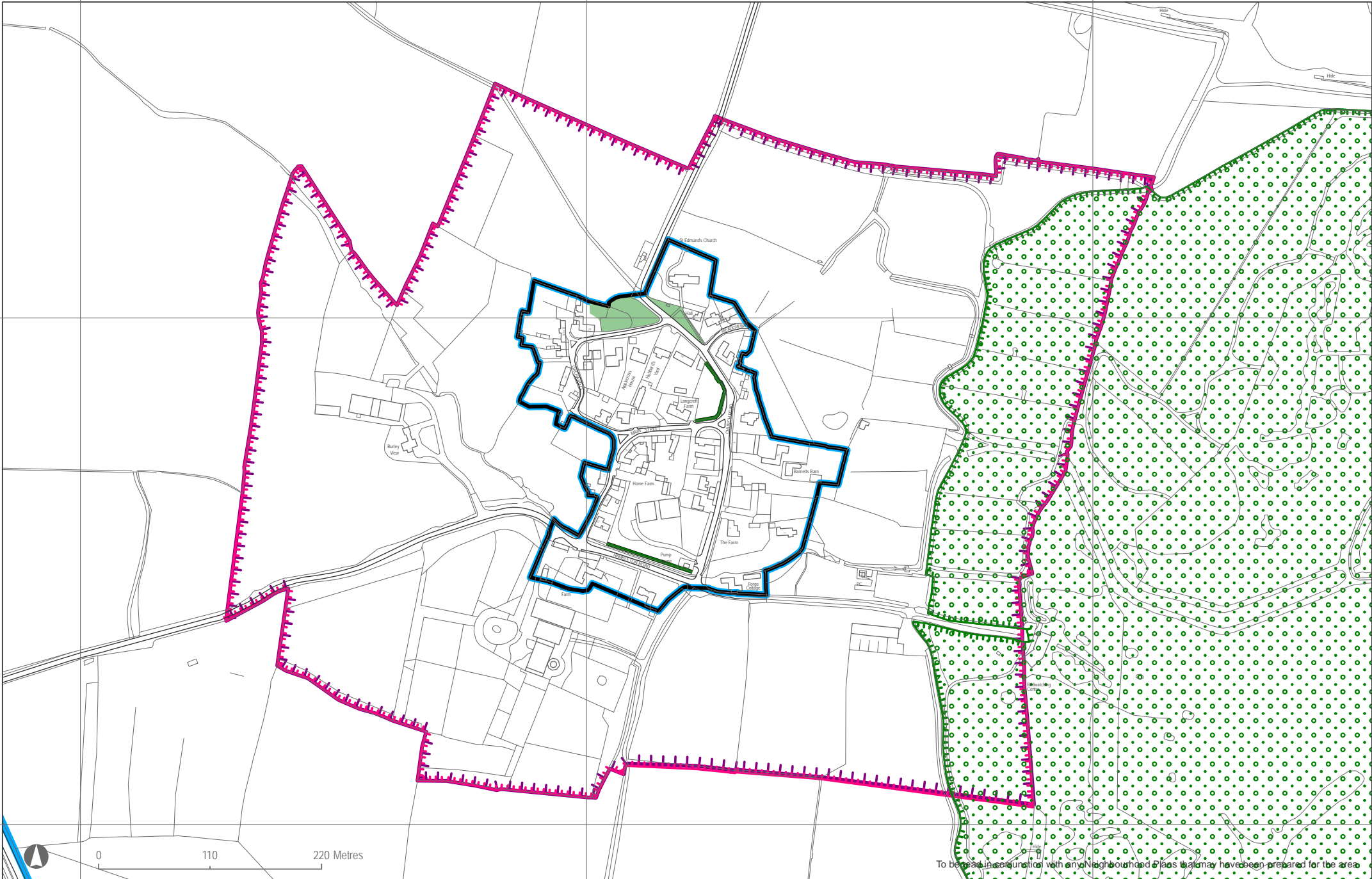

To be read in conjunction with any Neighbourhood Plans that may have been prepared for the area

© Crown copyright and database right 2017. Ordnance Survey Licence number 100018056.



**Rutland County Council**

**Local Plan Review: Consultation Draft Policies Map**

**Inset map 18: Egleton**

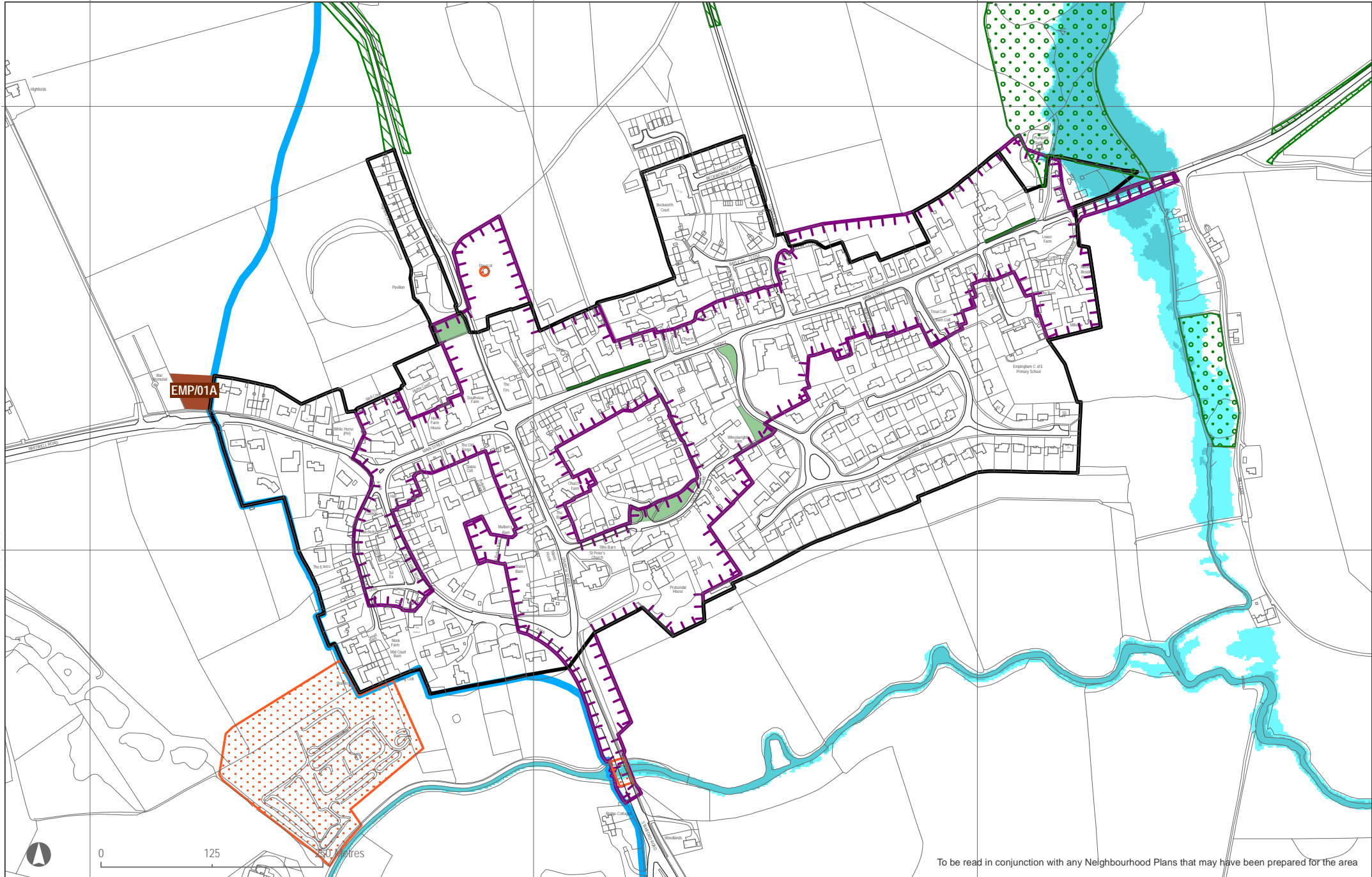

To be read in conjunction with any Neighbourhood Plans that may have been prepared for the area



504000

504500

505000

313000

312500

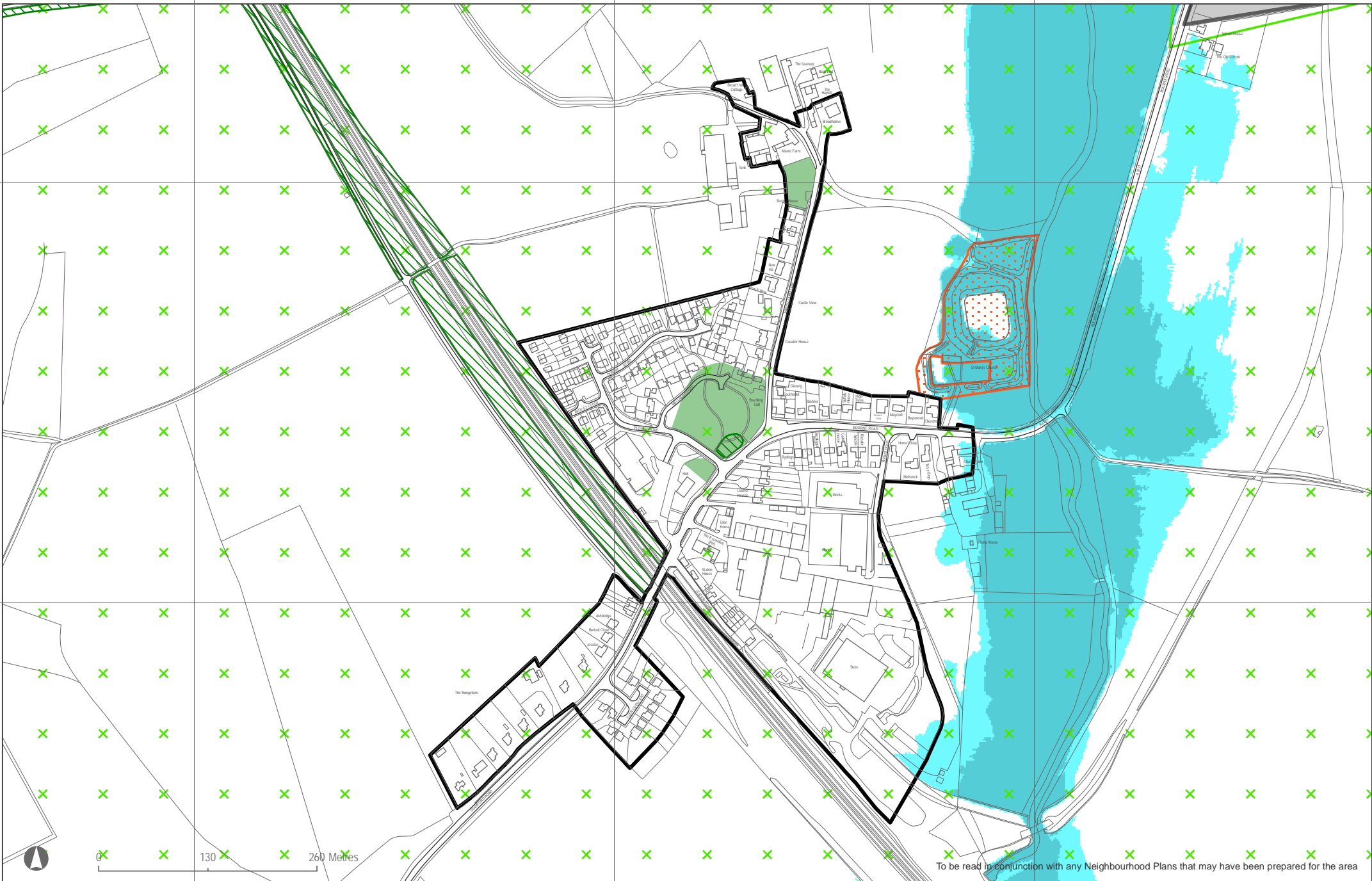

To be read in conjunction with any Neighbourhood Plans that may have been prepared for the area



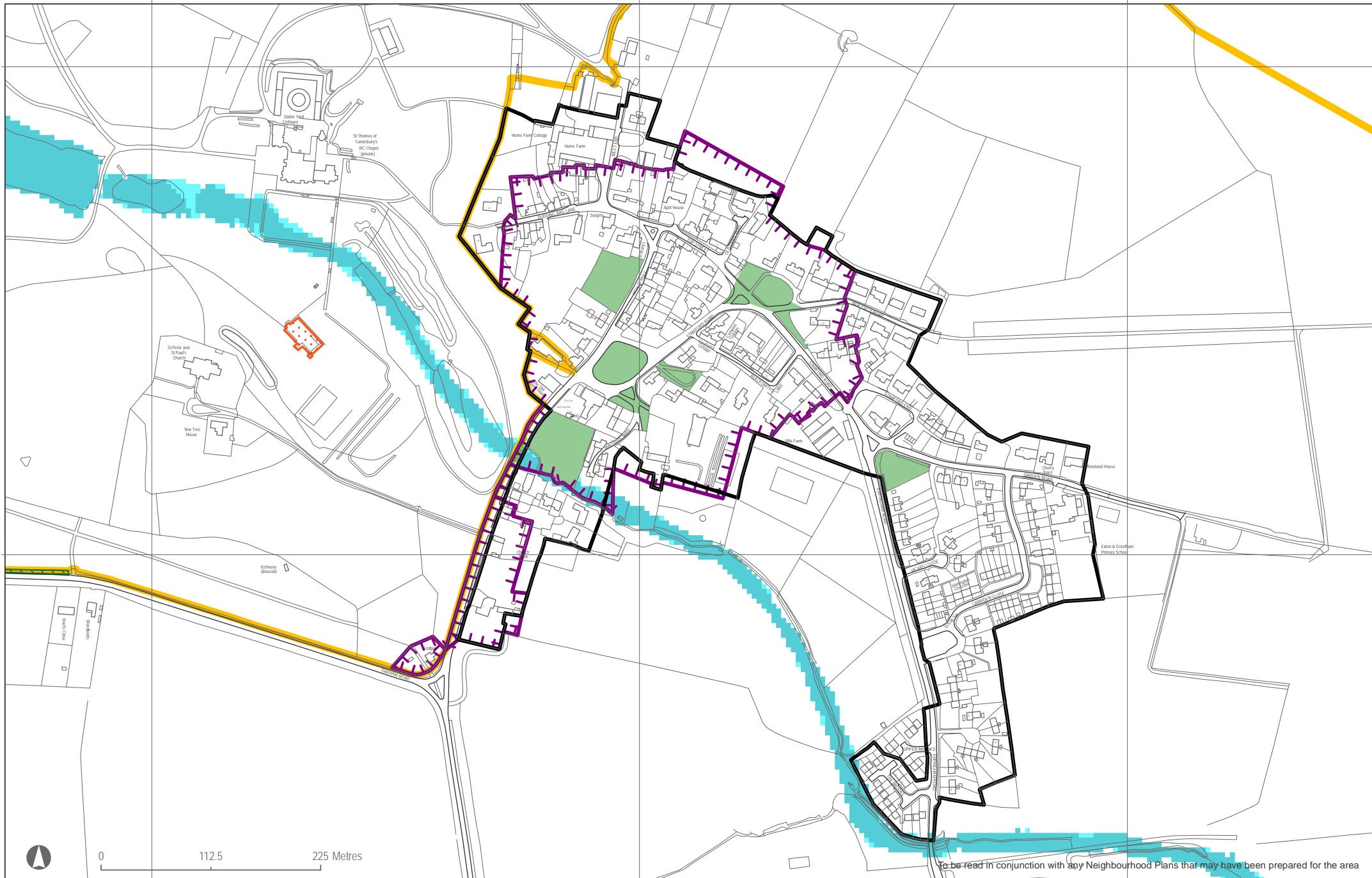

To be read in conjunction with any Neighbourhood Plans that may have been prepared for the area



0 112.5 225 Metres



484000

485000

486000

296000

297000

296000

295000

294000

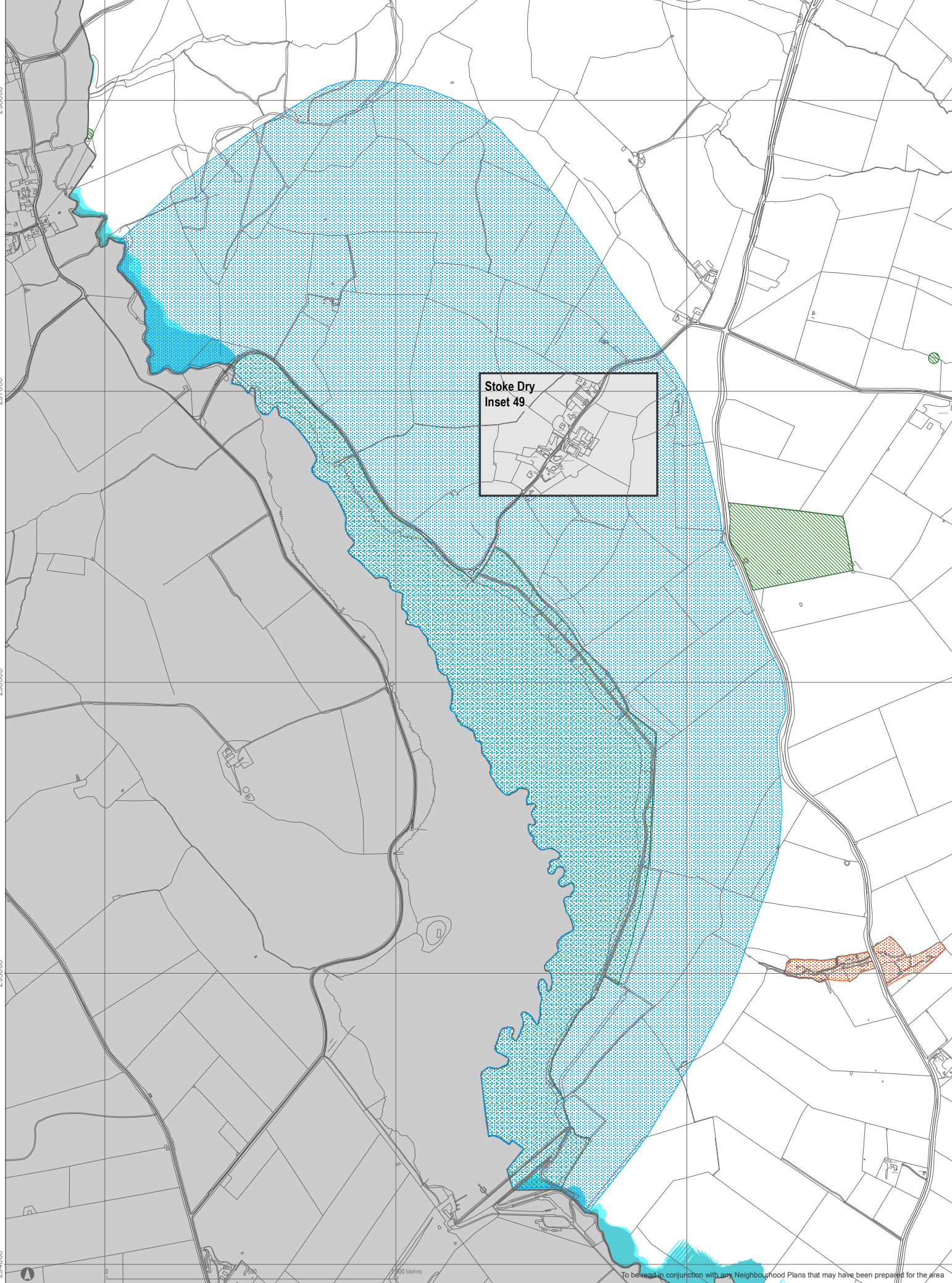

**Stoke Dry  
Inset 49**

200 Metres

To be read in conjunction with any Neighbourhood Plans that may have been prepared for the area

© Crown copyright and database right 2017. Ordnance Survey Licence number 100016056.



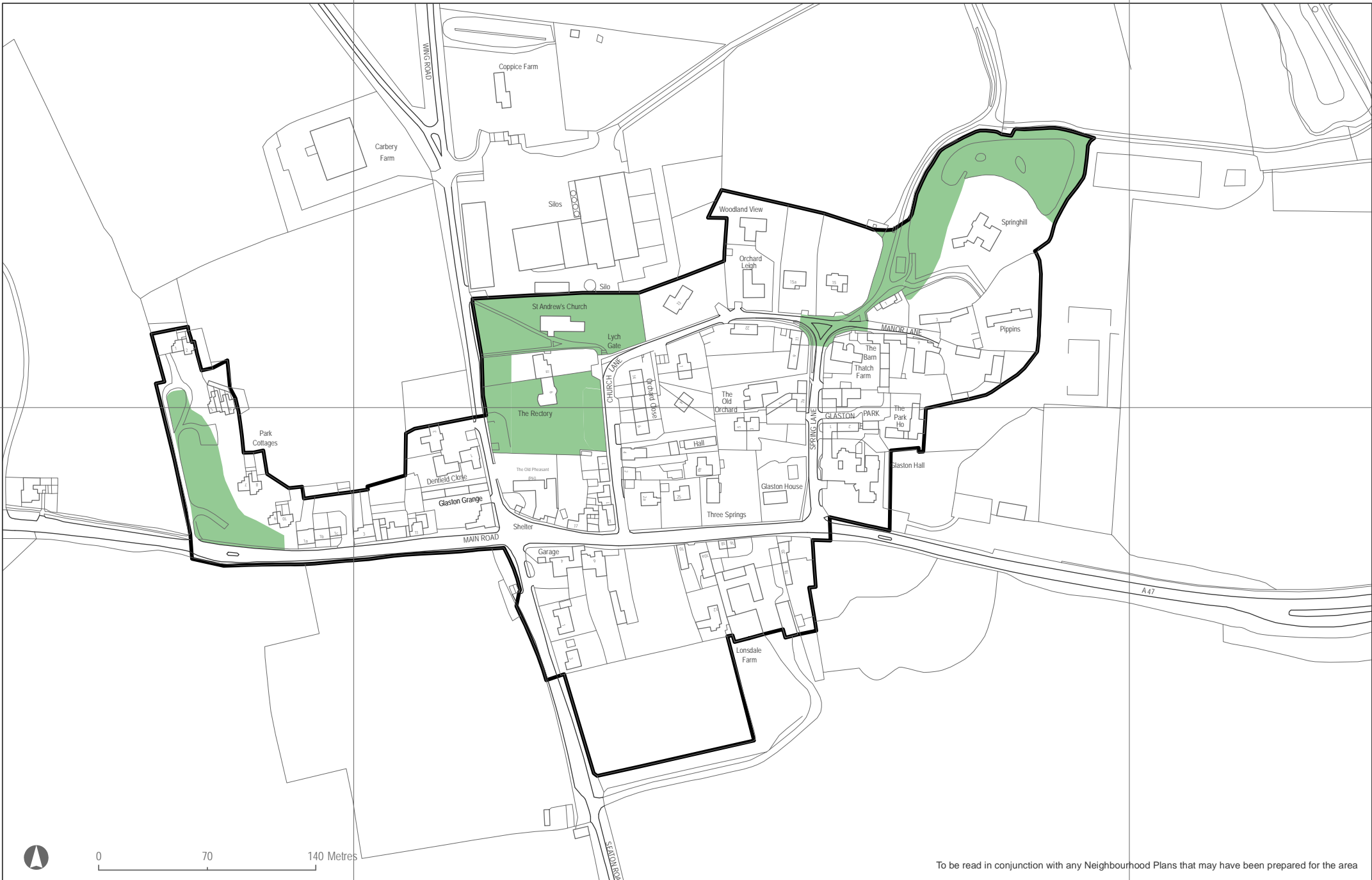

To be read in conjunction with any Neighbourhood Plans that may have been prepared for the area

© Crown copyright and database right 2017. Ordnance Survey Licence number 100018056.



**Rutland County Council**

**Local Plan Review: Consultation Draft Policies Map**

**Inset map 23: Glaston**



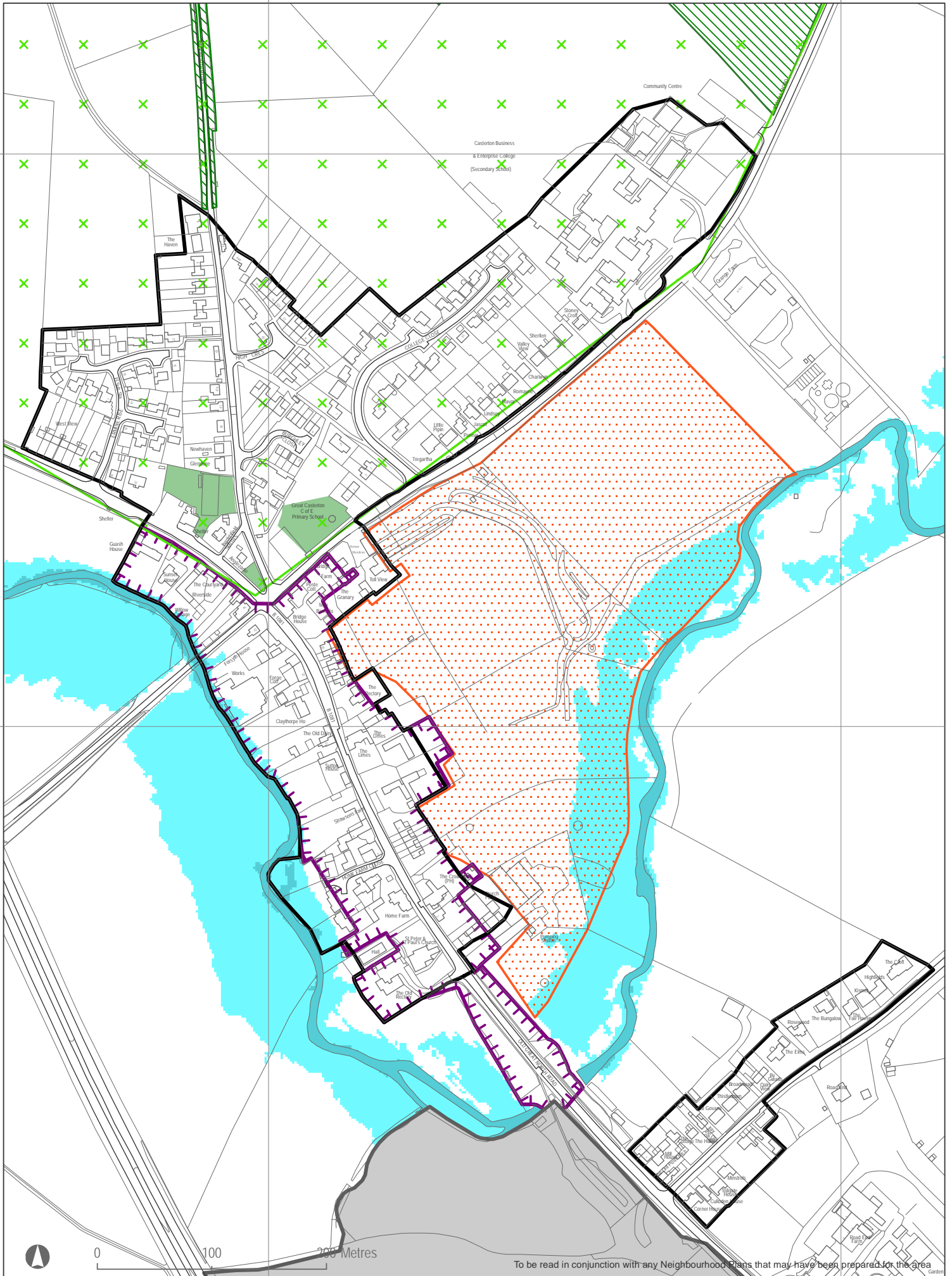

To be read in conjunction with any Neighbourhood Plans that may have been prepared for the area

© Crown copyright and database right 2017. Ordnance Survey Licence number 100018056.



# Rutland County Council

## Local Plan Review: Consultation Draft Policies Map

## Inset map 24: Great Casterton & Toll Bar



To be read in conjunction with any Neighbourhood Plans that may have been prepared for the area

© Crown copyright and database right 2017. Ordnance Survey Licence number 100018056.



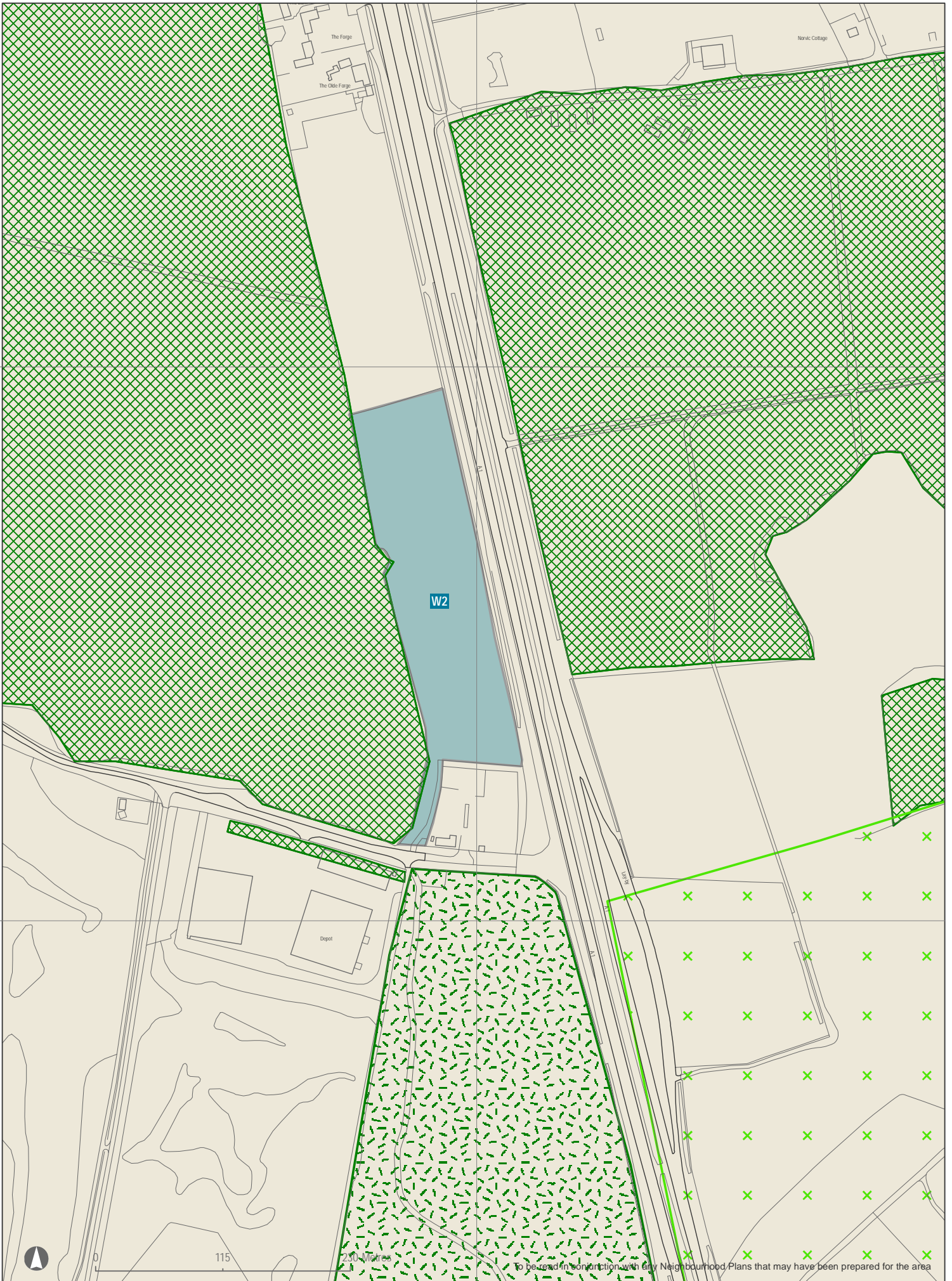

To be read in conjunction with any Neighbourhood Plans that may have been prepared for the area



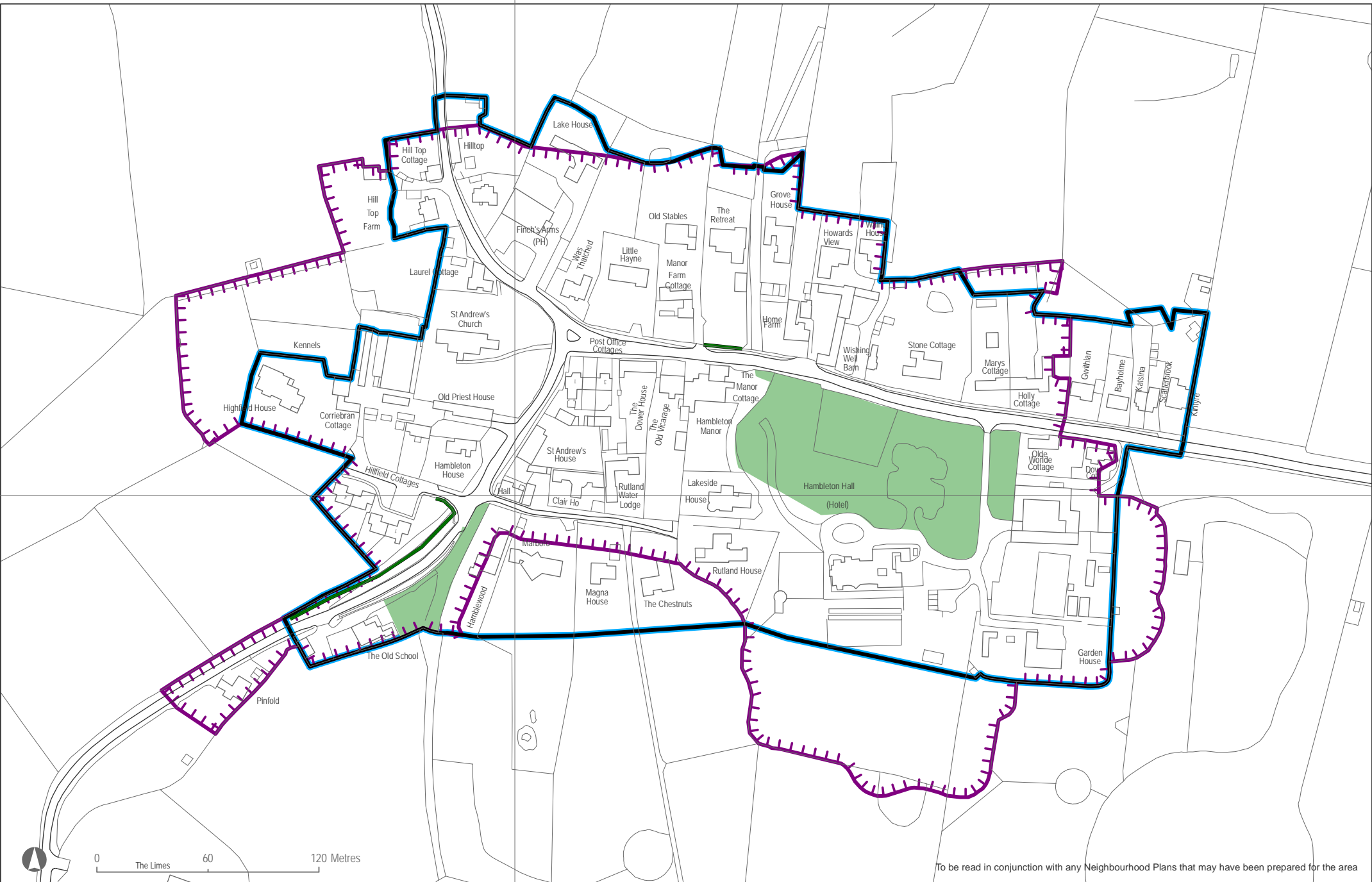

To be read in conjunction with any Neighbourhood Plans that may have been prepared for the area



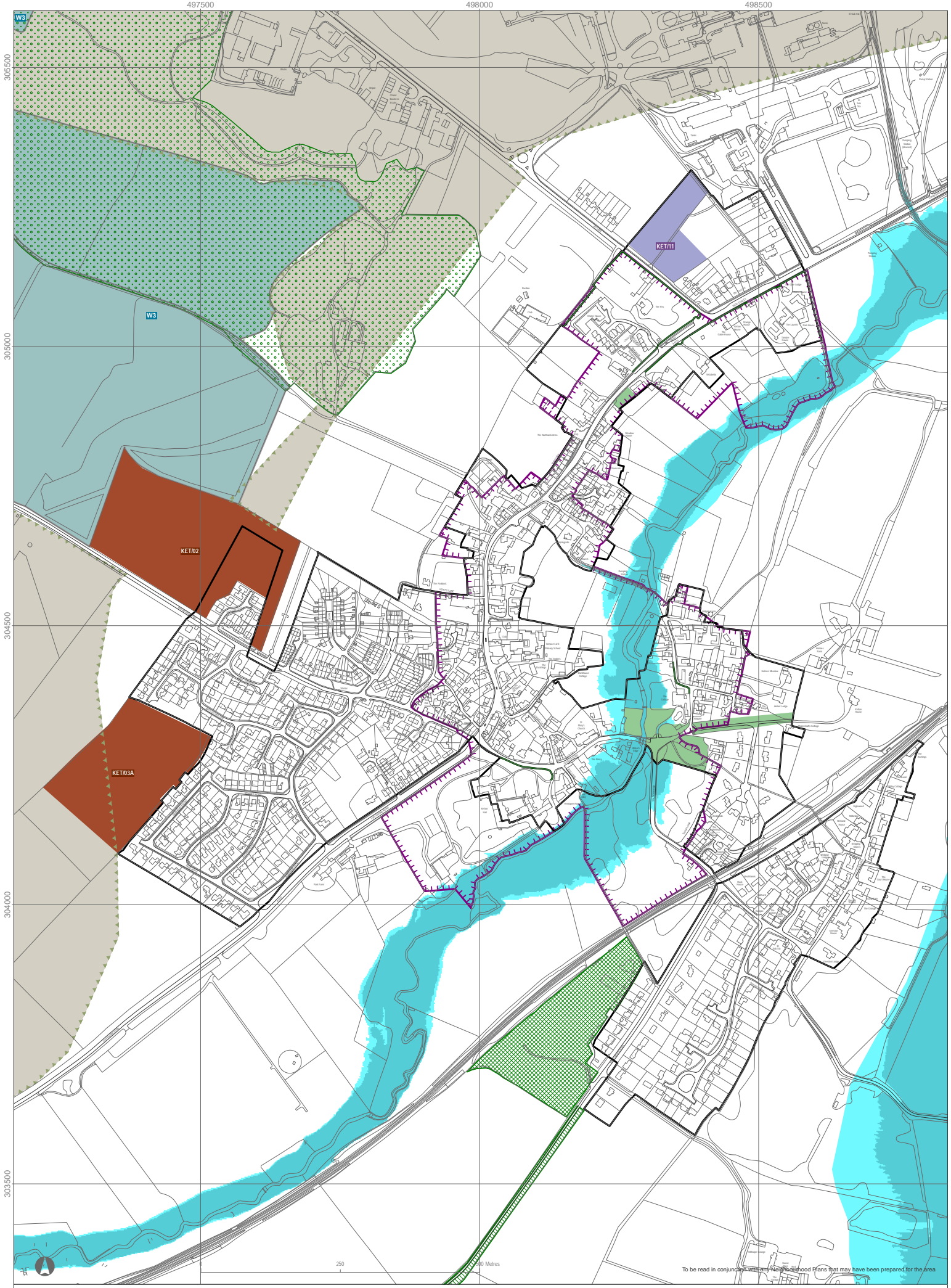

To be read in conjunction with any Neighbourhood Plans that may have been prepared for the Area

© Crown copyright and database right 2017. Ordnance Survey Licence number 100018056.











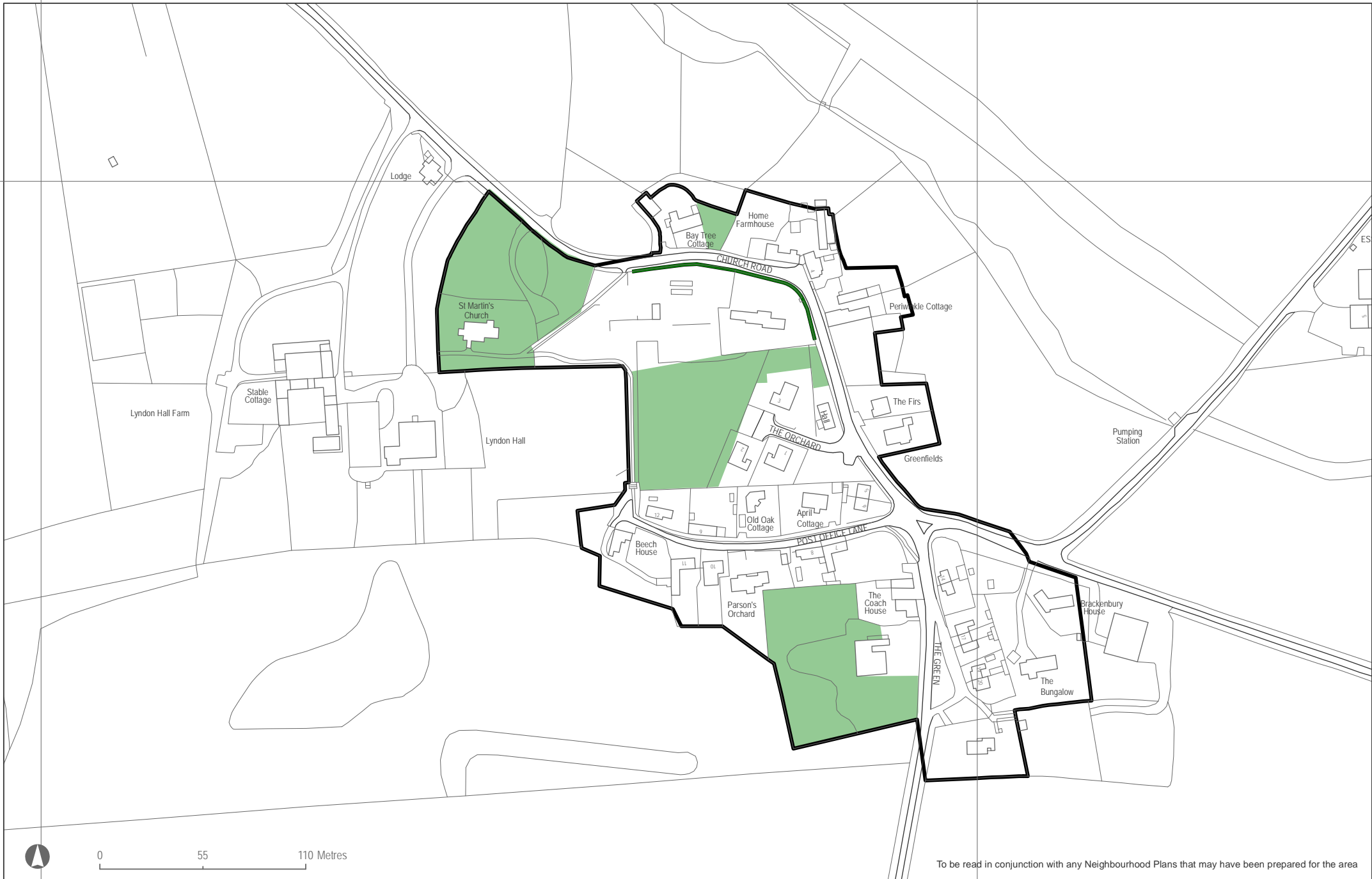

To be read in conjunction with any Neighbourhood Plans that may have been prepared for the area



0 55 110 Metres







301000

300500

492000

492500

493000

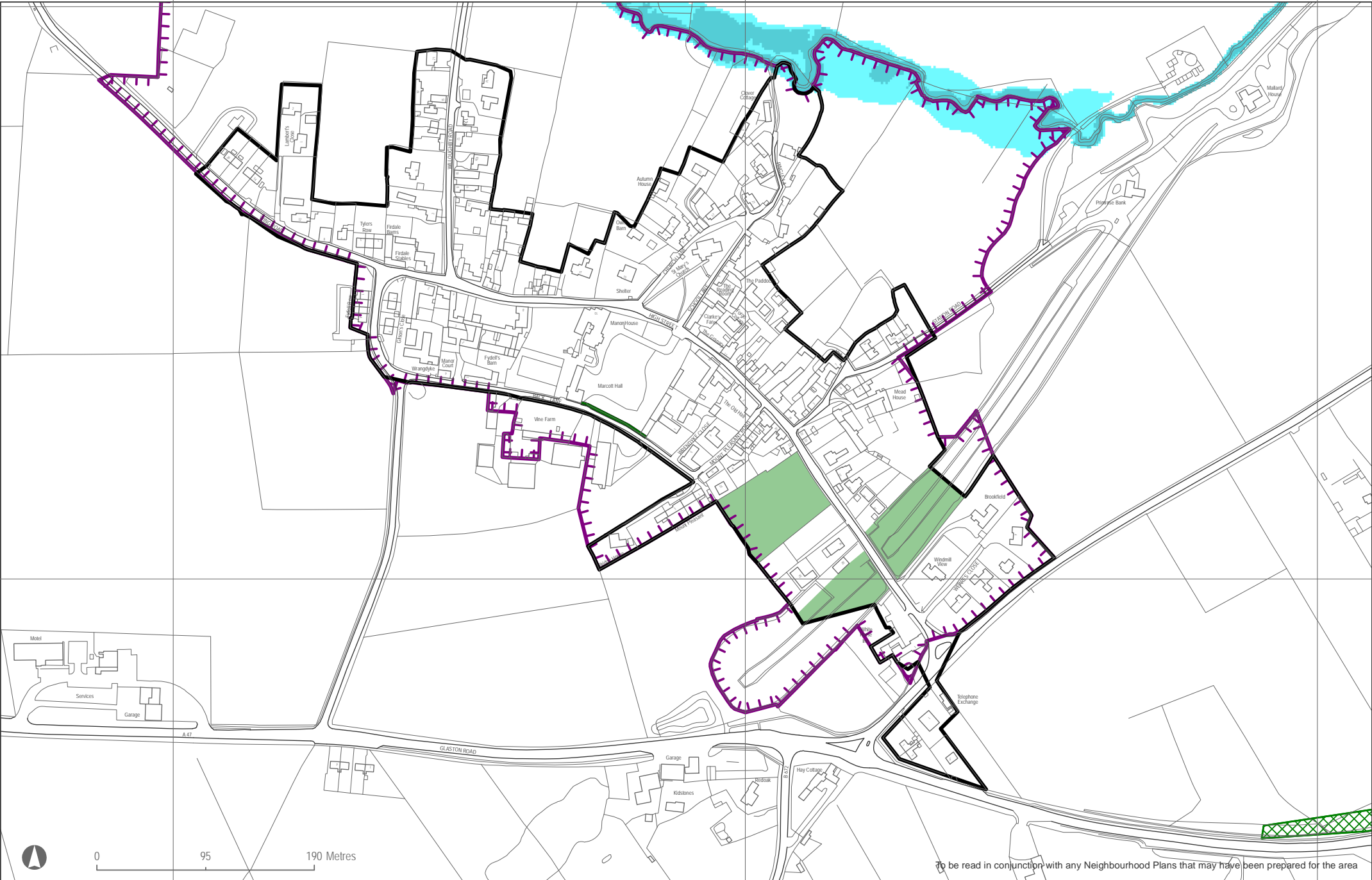

0 95 190 Metres

To be read in conjunction with any Neighbourhood Plans that may have been prepared for the area



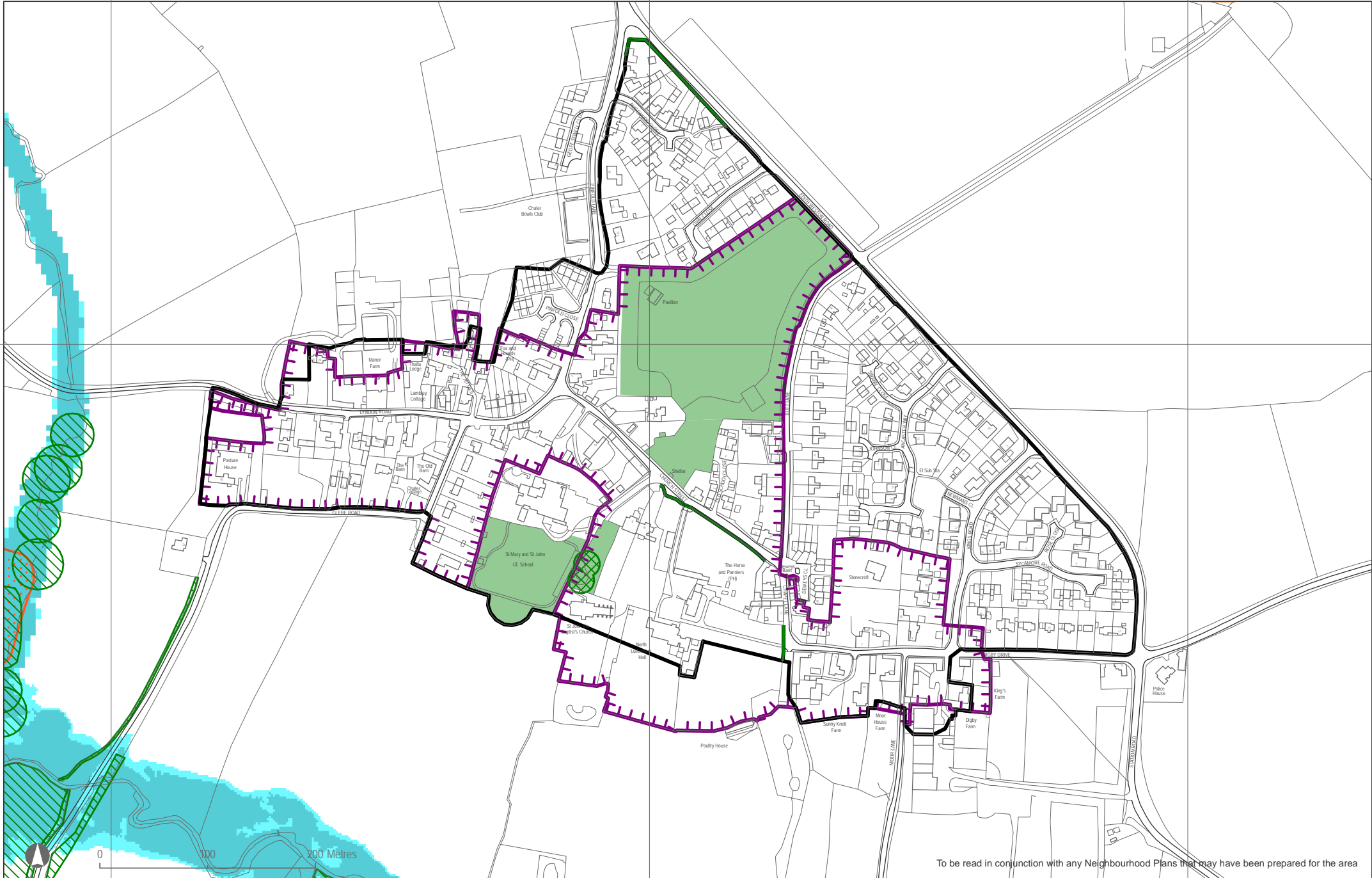

To be read in conjunction with any Neighbourhood Plans that may have been prepared for the area

© Crown copyright and database right 2017. Ordnance Survey Licence number 100018056.





499000

499500

314000



To be read in conjunction with any Neighbourhood Plans that may have been prepared for the area



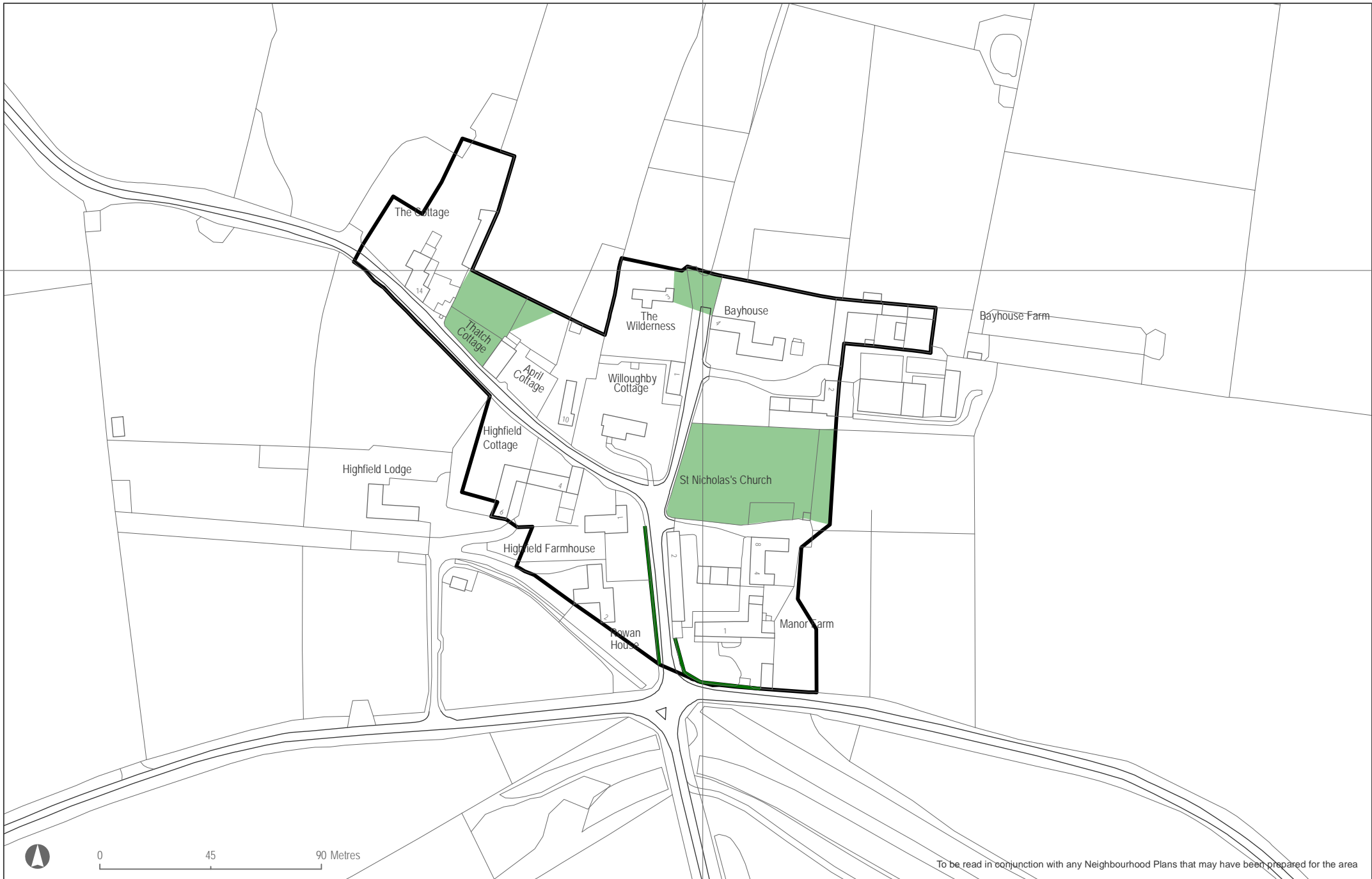

To be read in conjunction with any Neighbourhood Plans that may have been prepared for the area





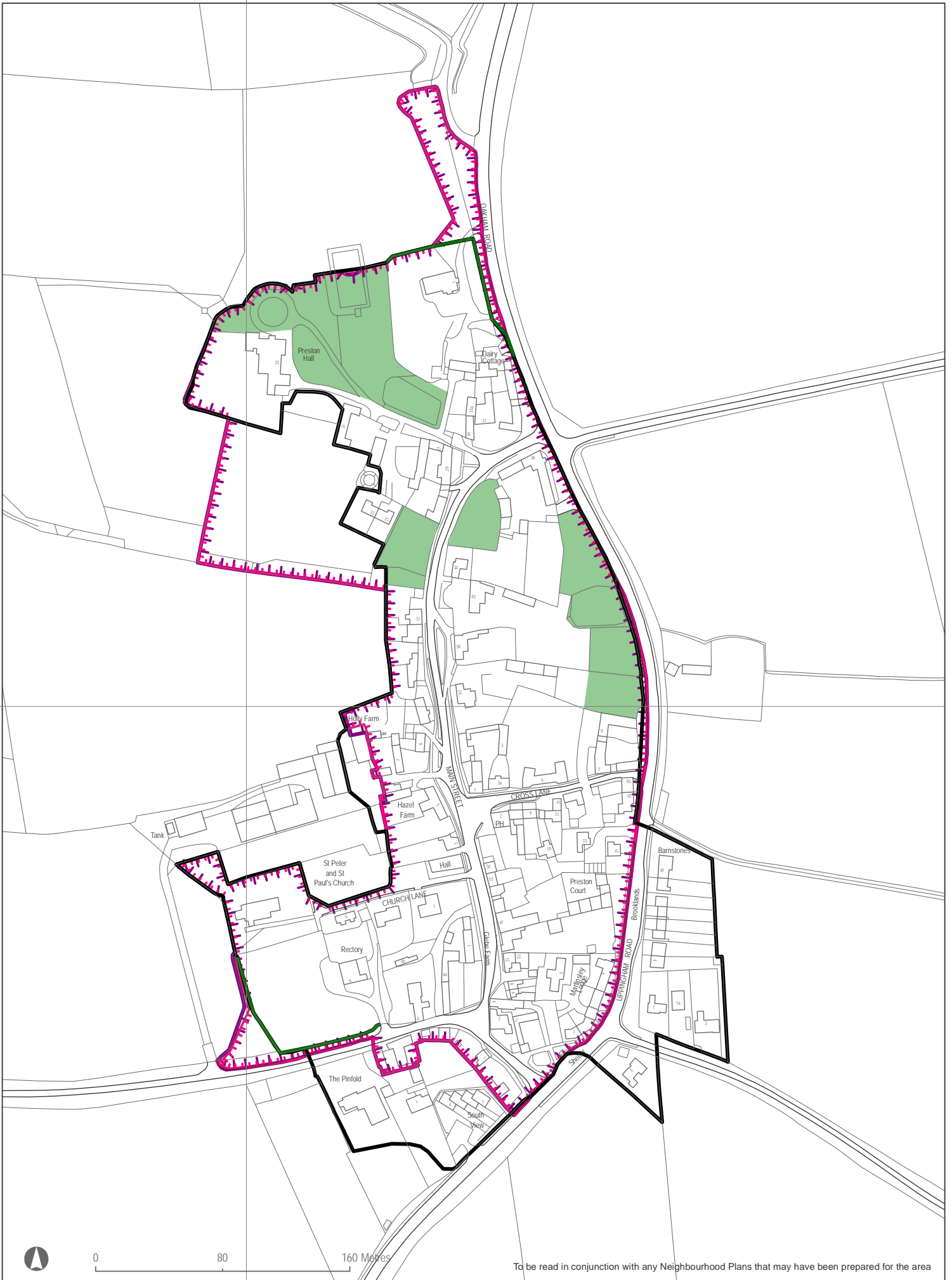

To be read in conjunction with any Neighbourhood Plans that may have been prepared for the area

© Crown copyright and database right 2017. Ordnance Survey Licence number 100018056.



484500

485000

303000

302500

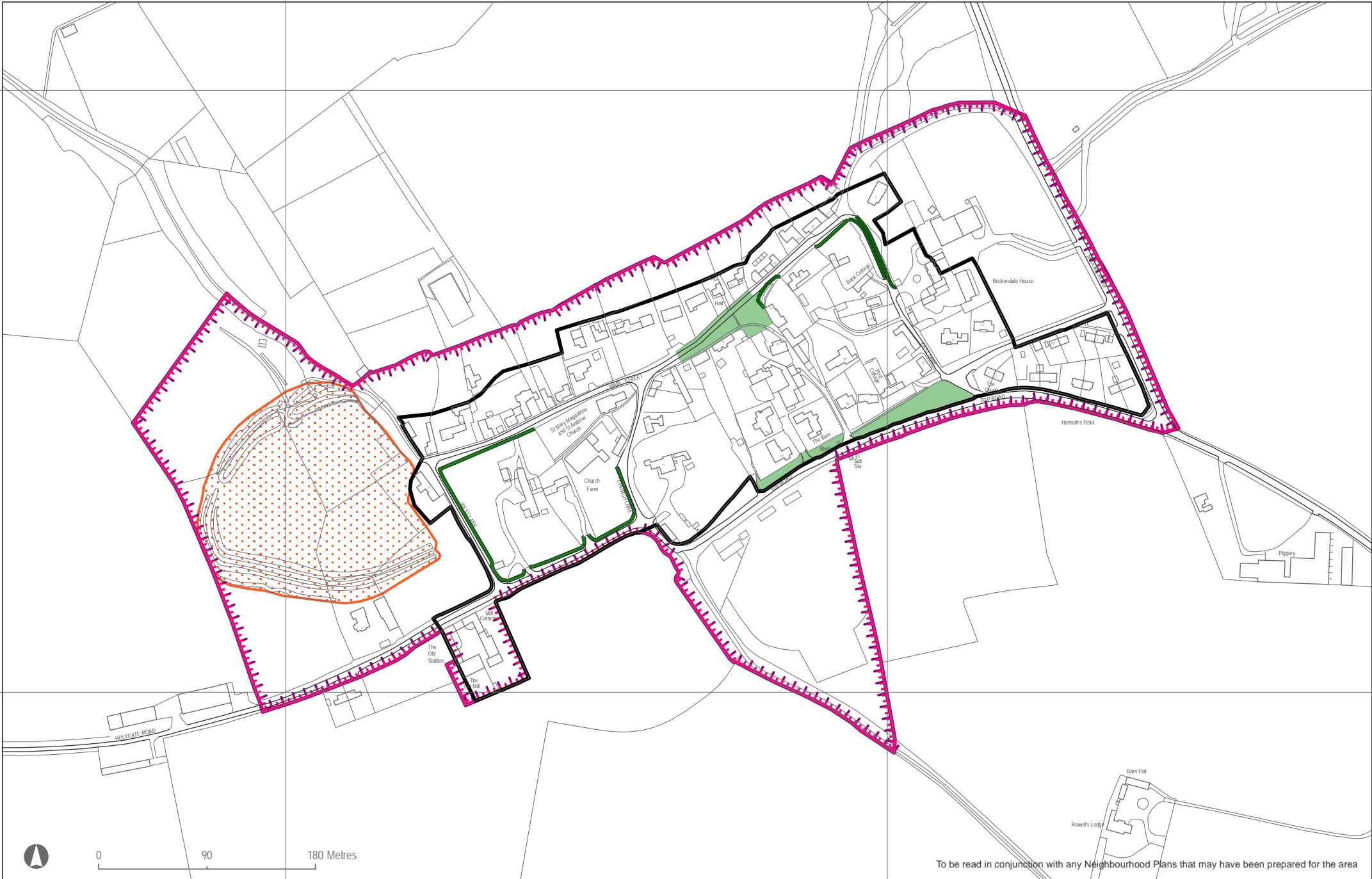

To be read in conjunction with any Neighbourhood Plans that may have been prepared for the area

© Crown copyright and database right 2017. Ordnance Survey Licence number 100018056.



**Rutland County Council**

**Local Plan Review: Consultation Draft Policies Map**

**Inset map 43: Ridlington**

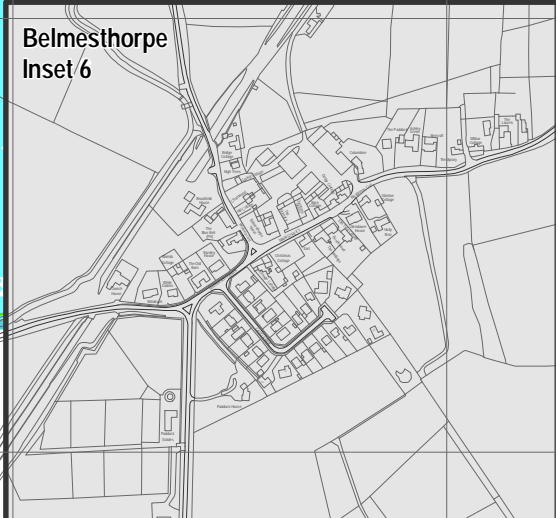
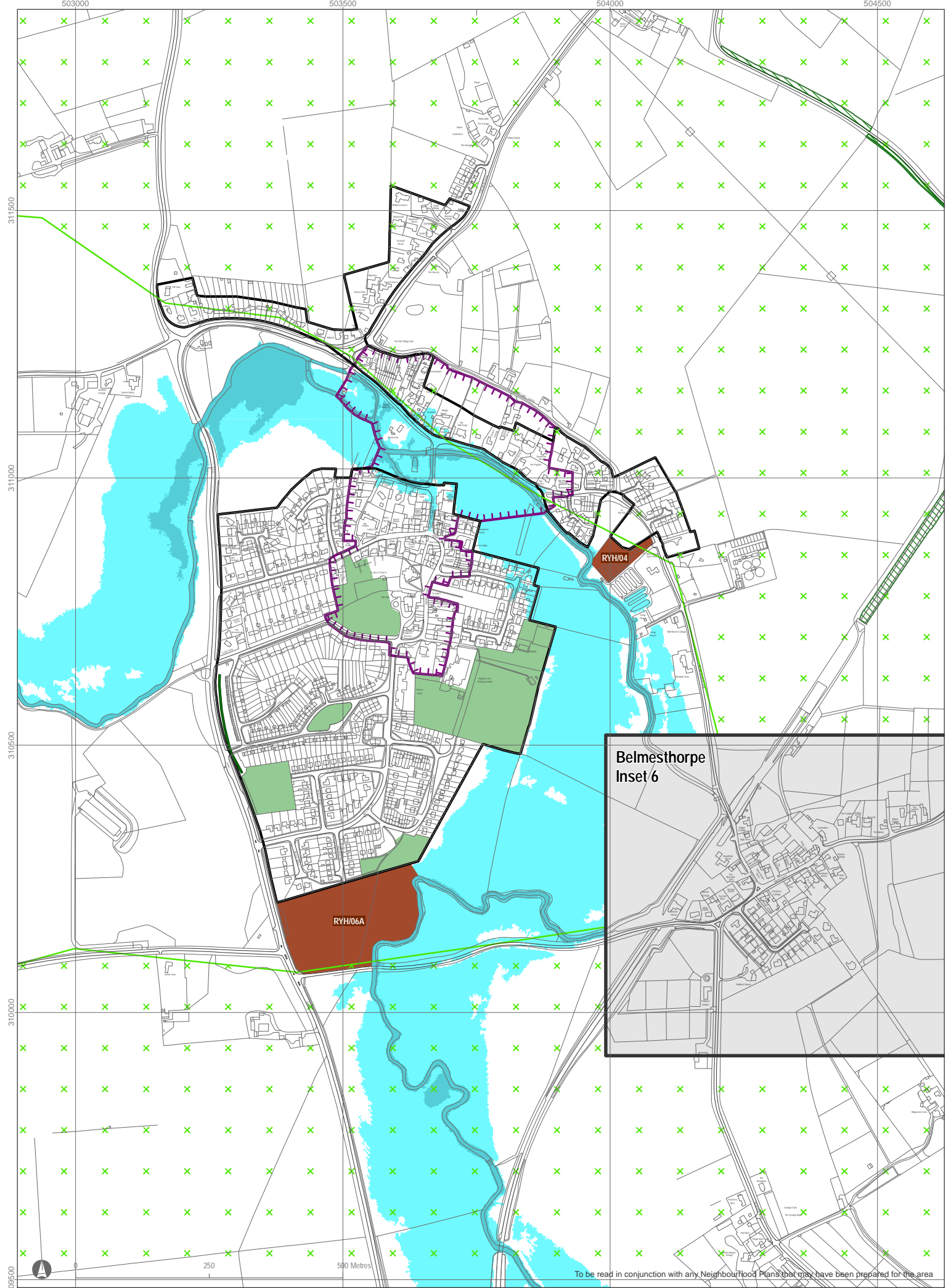

Belmesthorpe  
Inset 6

To be read in conjunction with any Neighbourhood Plans that may have been prepared for the area

© Crown copyright and database right 2017. Ordnance Survey Licence number 100018086.





493500

494000

494500

302000

301500

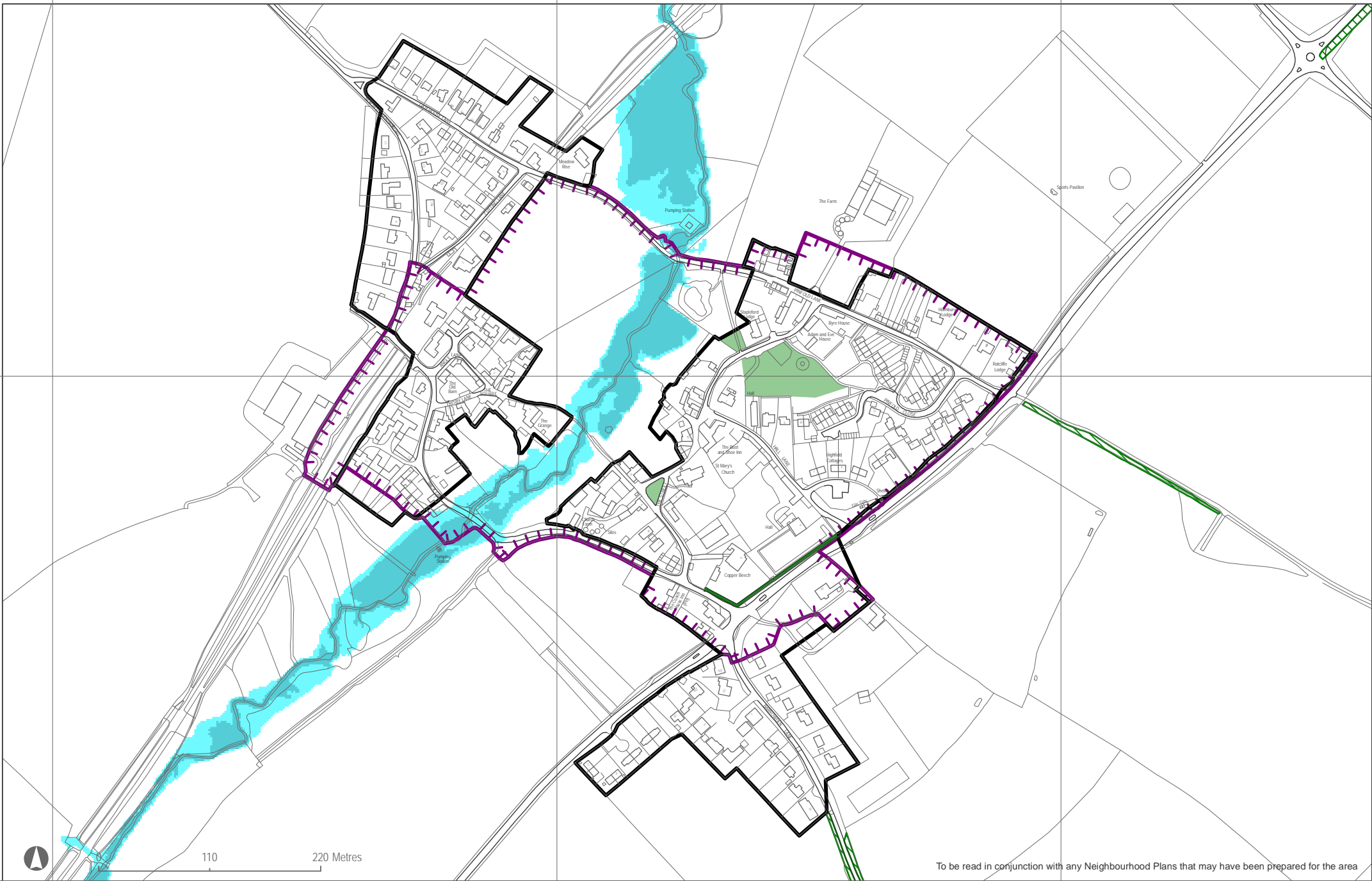

To be read in conjunction with any Neighbourhood Plans that may have been prepared for the area

© Crown copyright and database right 2017. Ordnance Survey Licence number 100018056.



**Rutland County Council**

**Local Plan Review: Consultation Draft Policies Map**

**Inset map 47: South Luffenham**

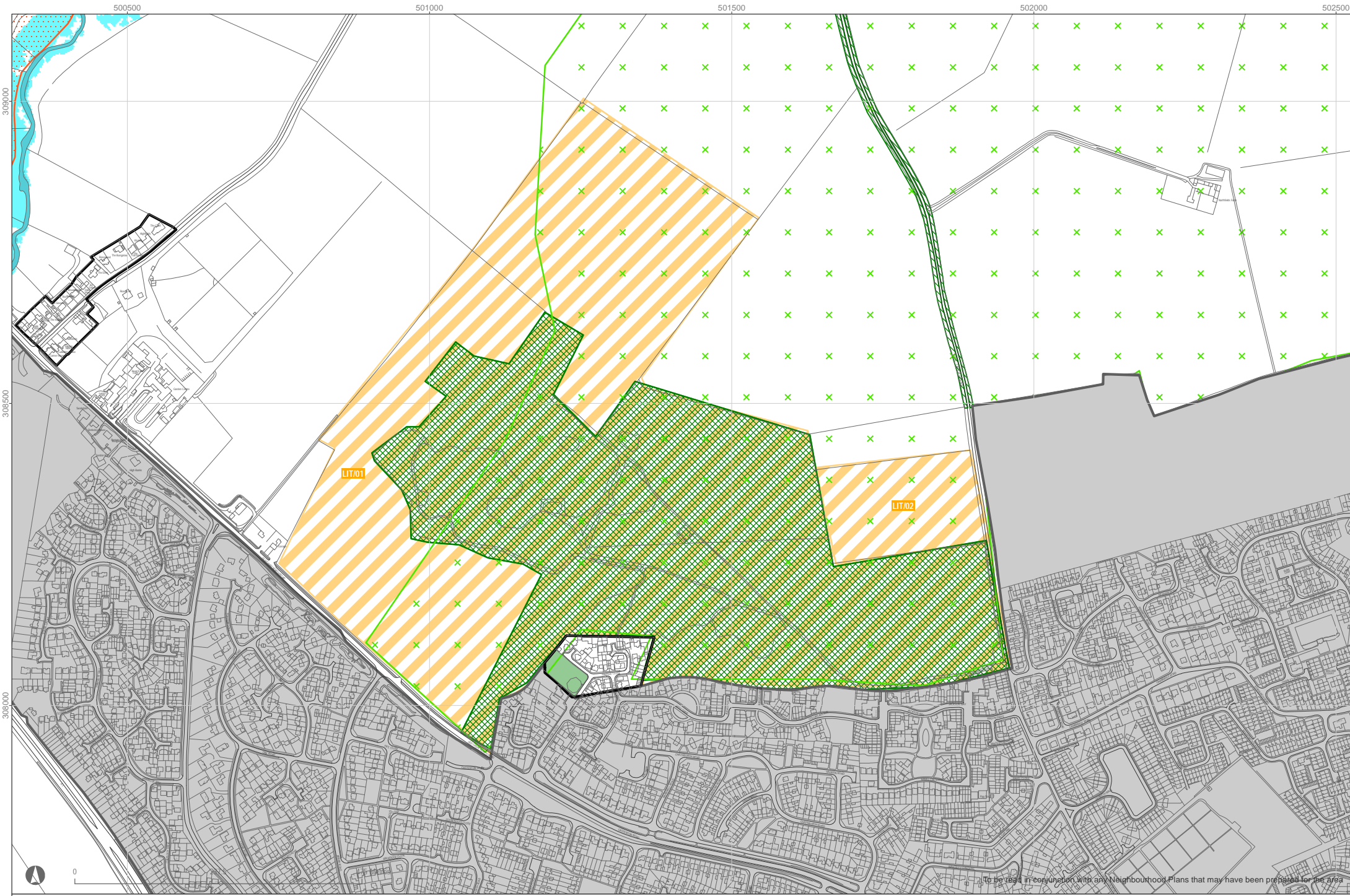

0



To be read in conjunction with any Neighbourhood Plans that may have been prepared for the area

© Crown copyright and database right 2017. Ordnance Survey Licence number 100018056.



To be read in conjunction with any Neighbourhood Plans that may have been prepared for the area.



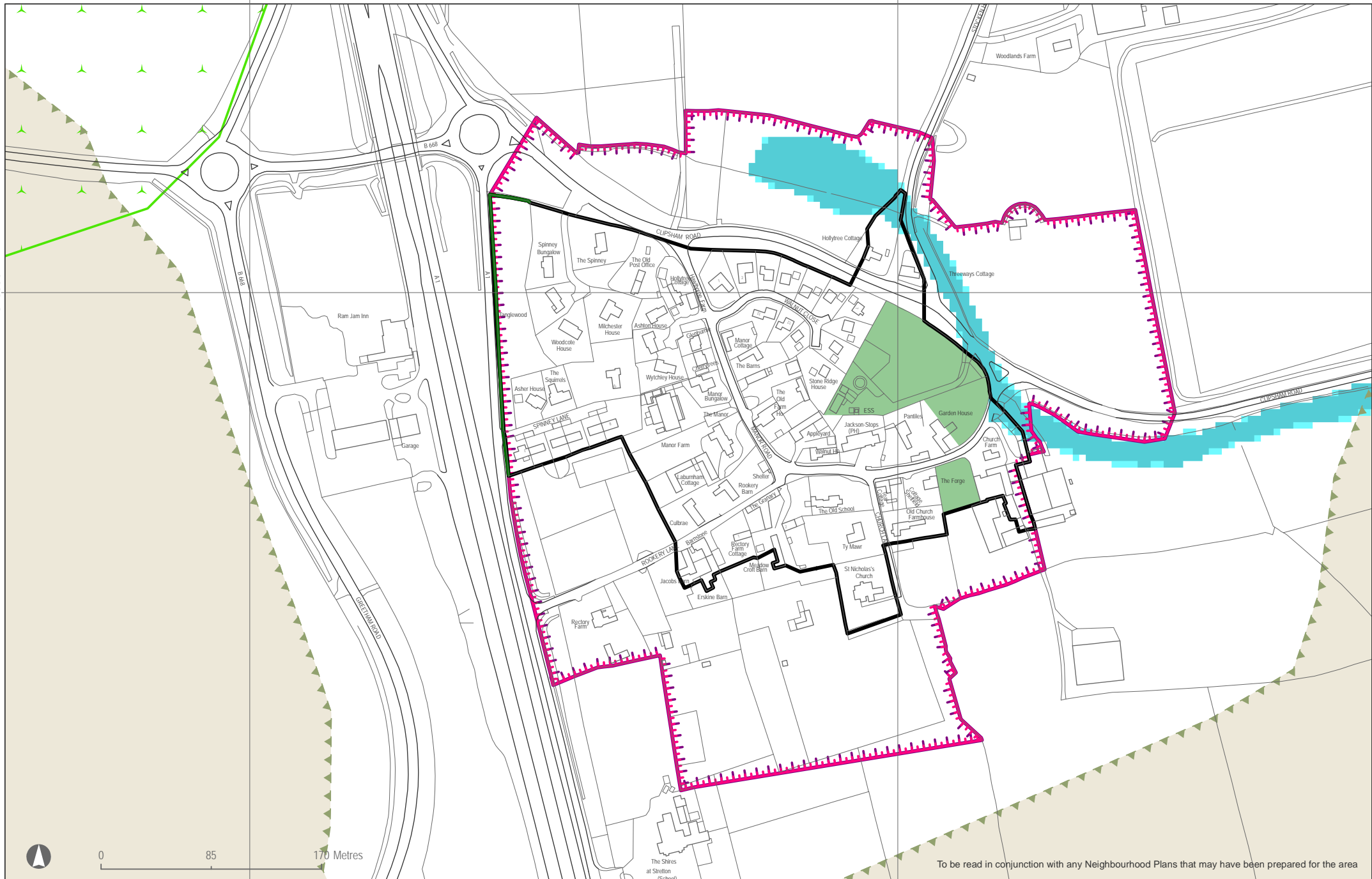

To be read in conjunction with any Neighbourhood Plans that may have been prepared for the area





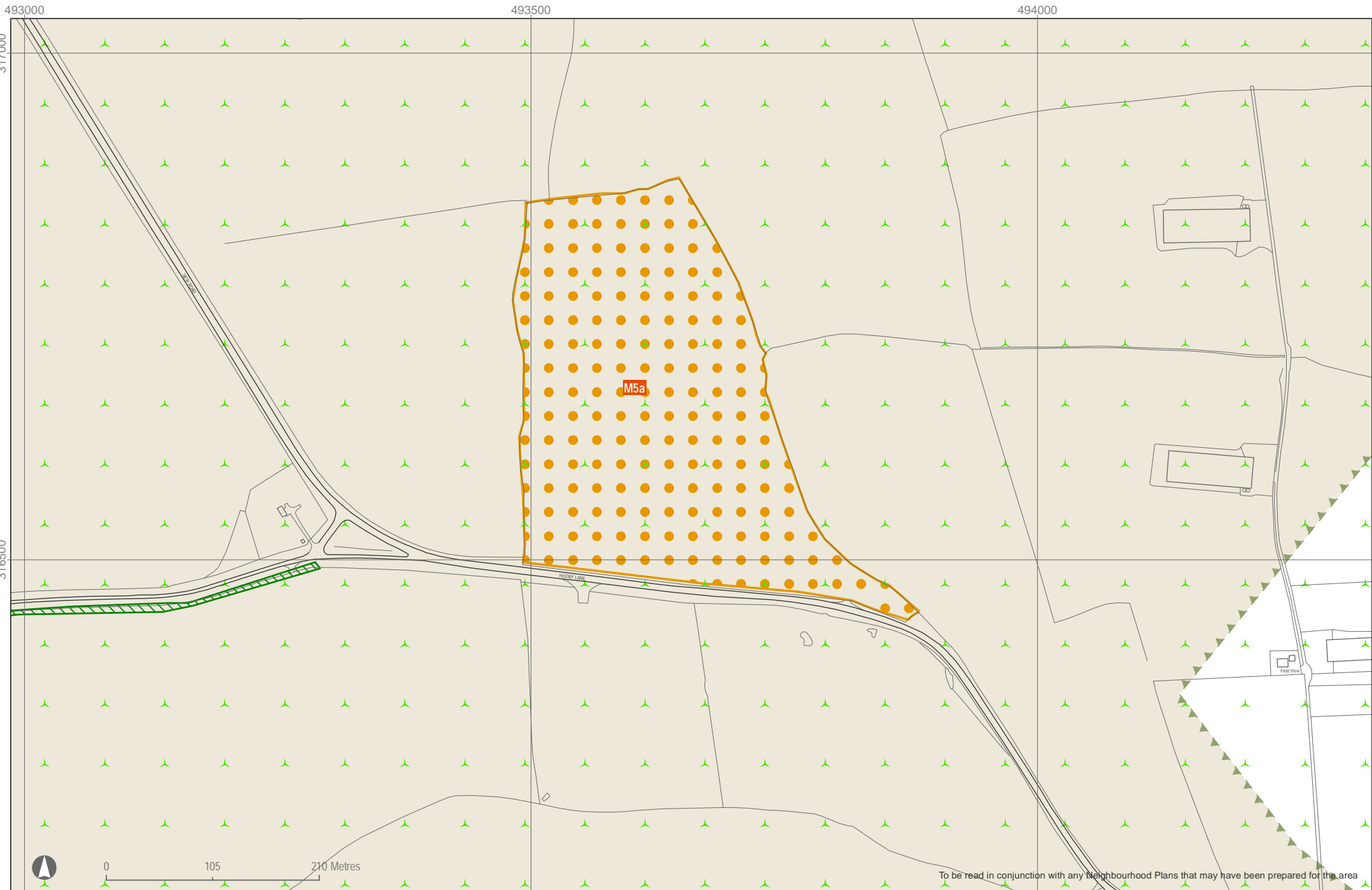

To be read in conjunction with any Neighbourhood Plans that may have been prepared for the area

© Crown copyright and database right 2017. Ordnance Survey Licence number 100018056.



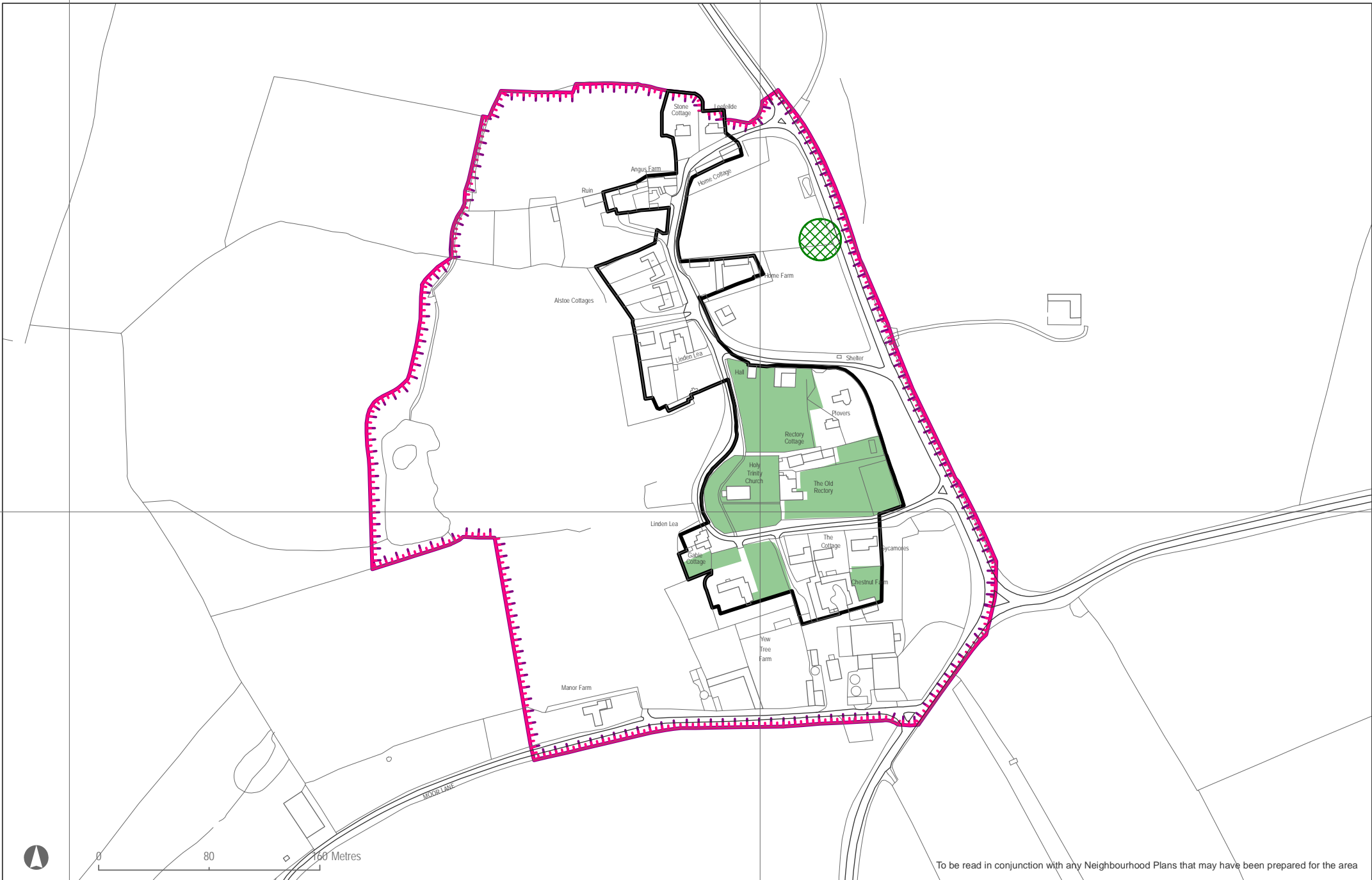

To be read in conjunction with any Neighbourhood Plans that may have been prepared for the area





To be read in conjunction with any Neighbourhood Plans that may have been prepared for the area





To be read in conjunction with any Neighbourhood Plans that may have been prepared for the area



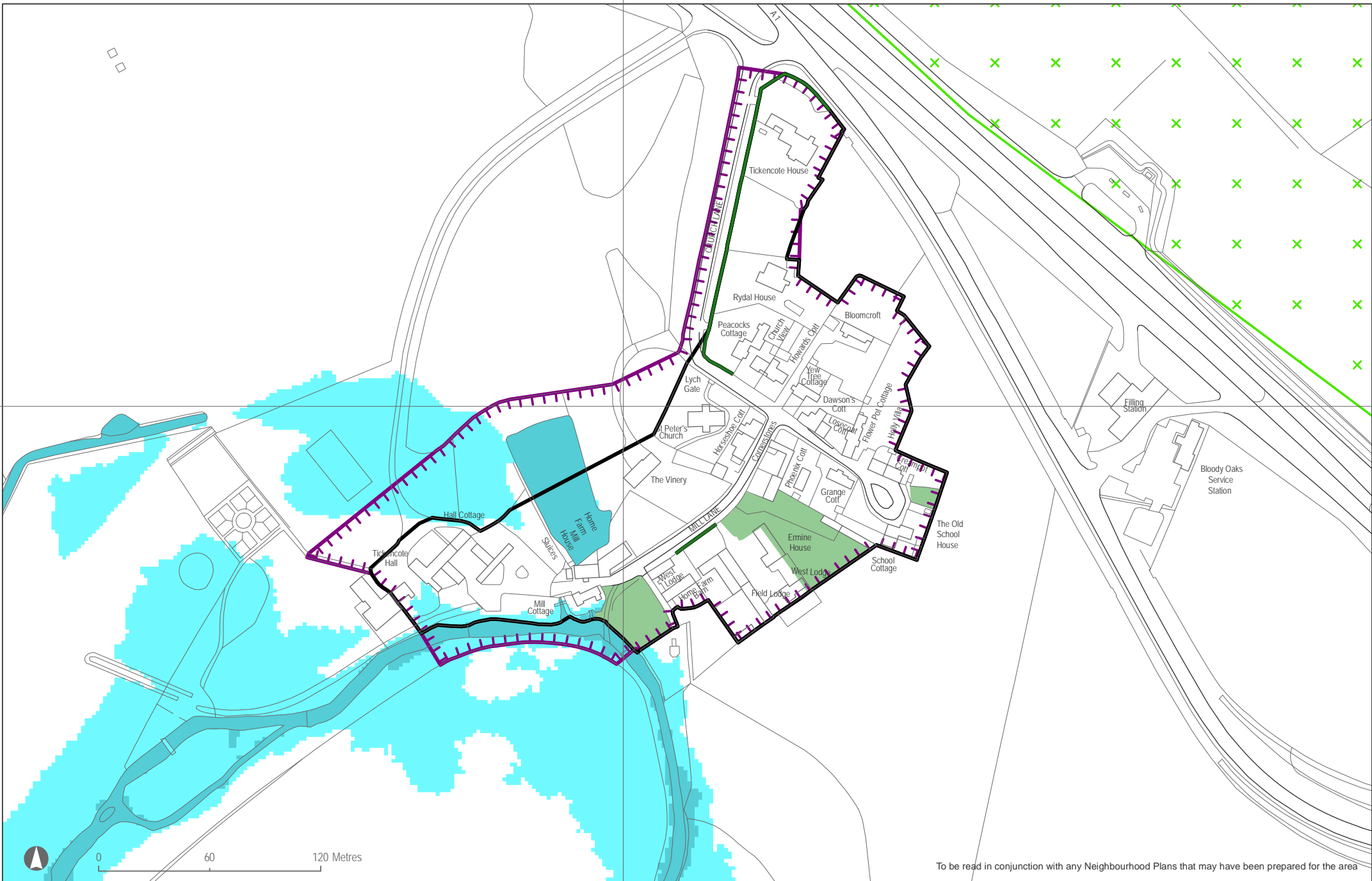

To be read in conjunction with any Neighbourhood Plans that may have been prepared for the area

© Crown copyright and database right 2017. Ordnance Survey Licence number 100018056.



500000

500500

501000

306500

306000

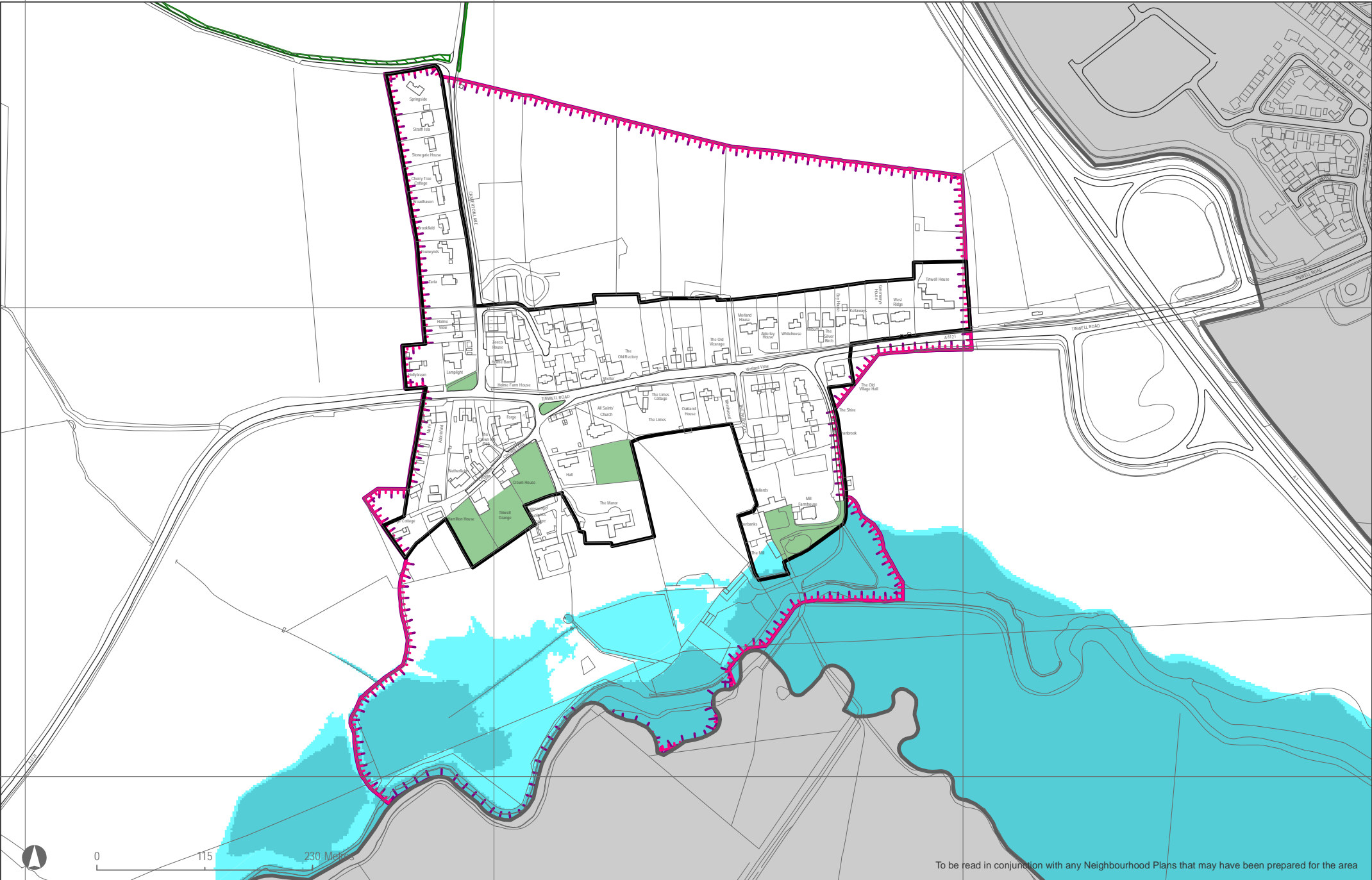

To be read in conjunction with any Neighbourhood Plans that may have been prepared for the area

© Crown copyright and database right 2017. Ordnance Survey Licence number 100018056.



**Rutland County Council**

**Local Plan Review: Consultation Draft Policies Map**

**Inset map 56: Tinwell**



To be read in conjunction with any Neighbourhood Plans that may have been prepared for the area

© Crown copyright and database right 2017. Ordnance Survey Licence number 100018056.



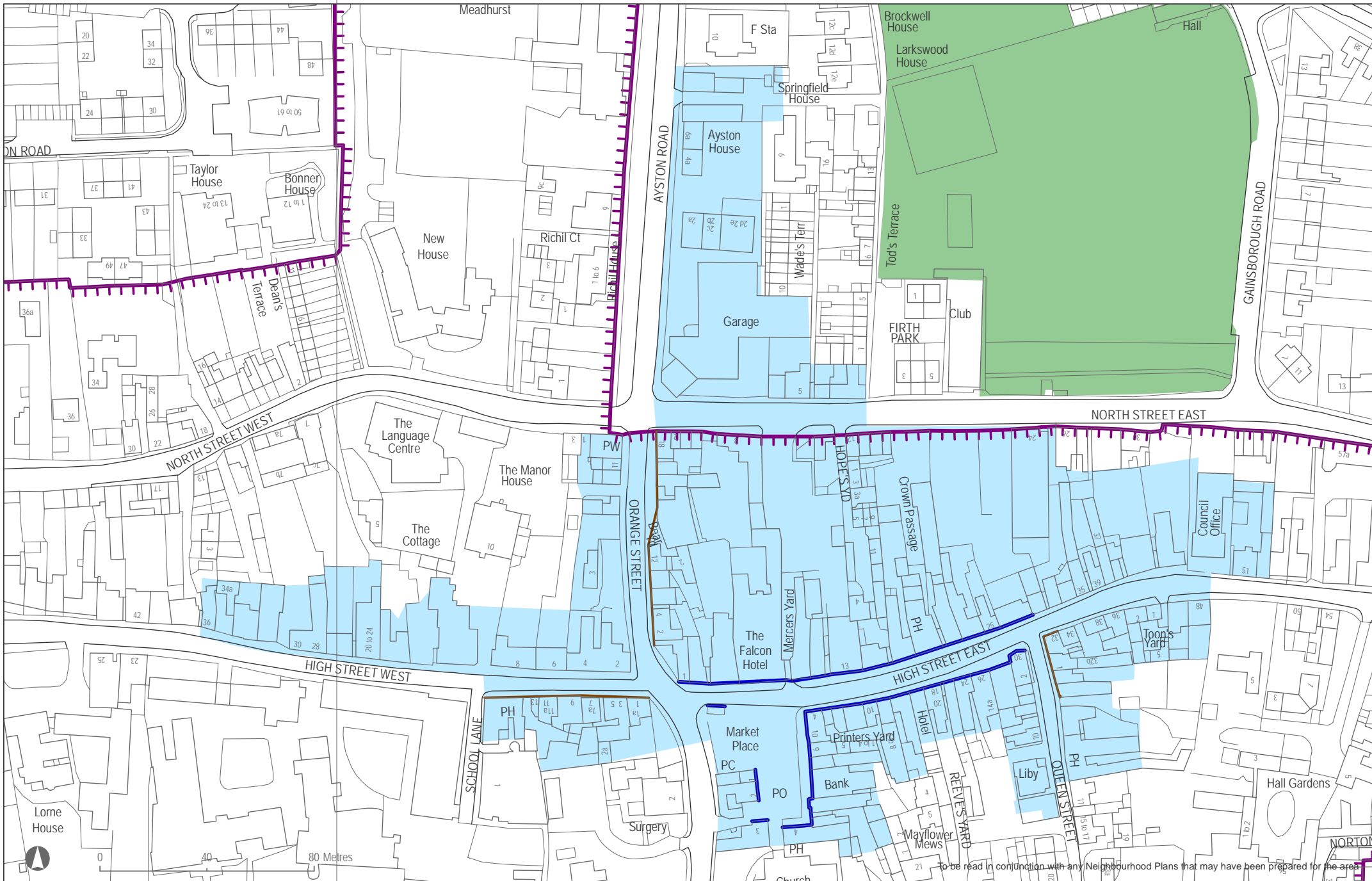

To be read in conjunction with any Neighbourhood Plans that may have been prepared for the area







To be read in conjunction with any Neighbourhood Plans that may have been prepared for the area

© Crown copyright and database right 2017. Ordnance Survey Licence number 100018056.



482000

482500

483000

483500

314500

314000

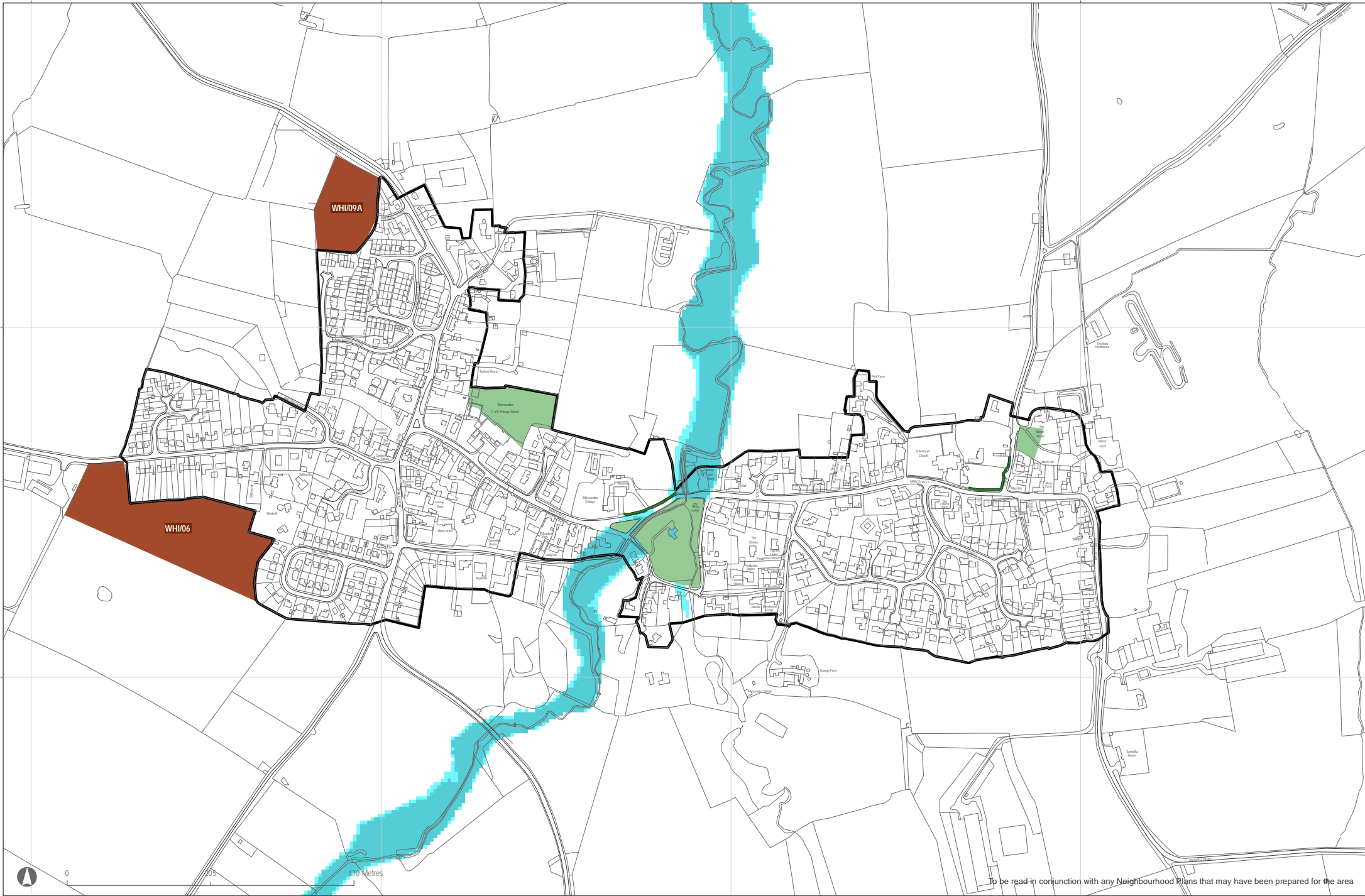

0 100 200 400 Metres

To be read in conjunction with any Neighbourhood Plans that may have been prepared for the area



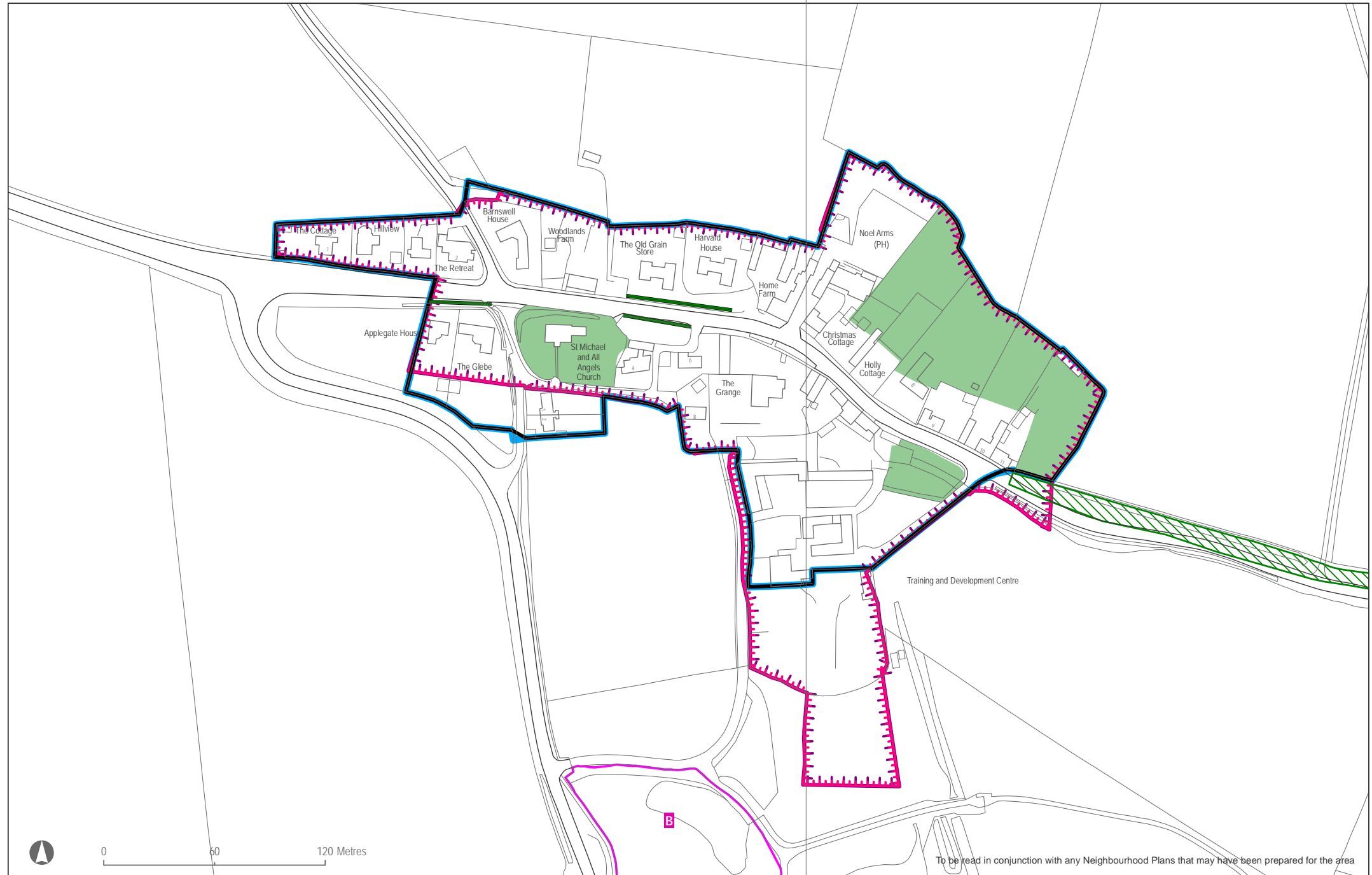

To be read in conjunction with any Neighbourhood Plans that may have been prepared for the area



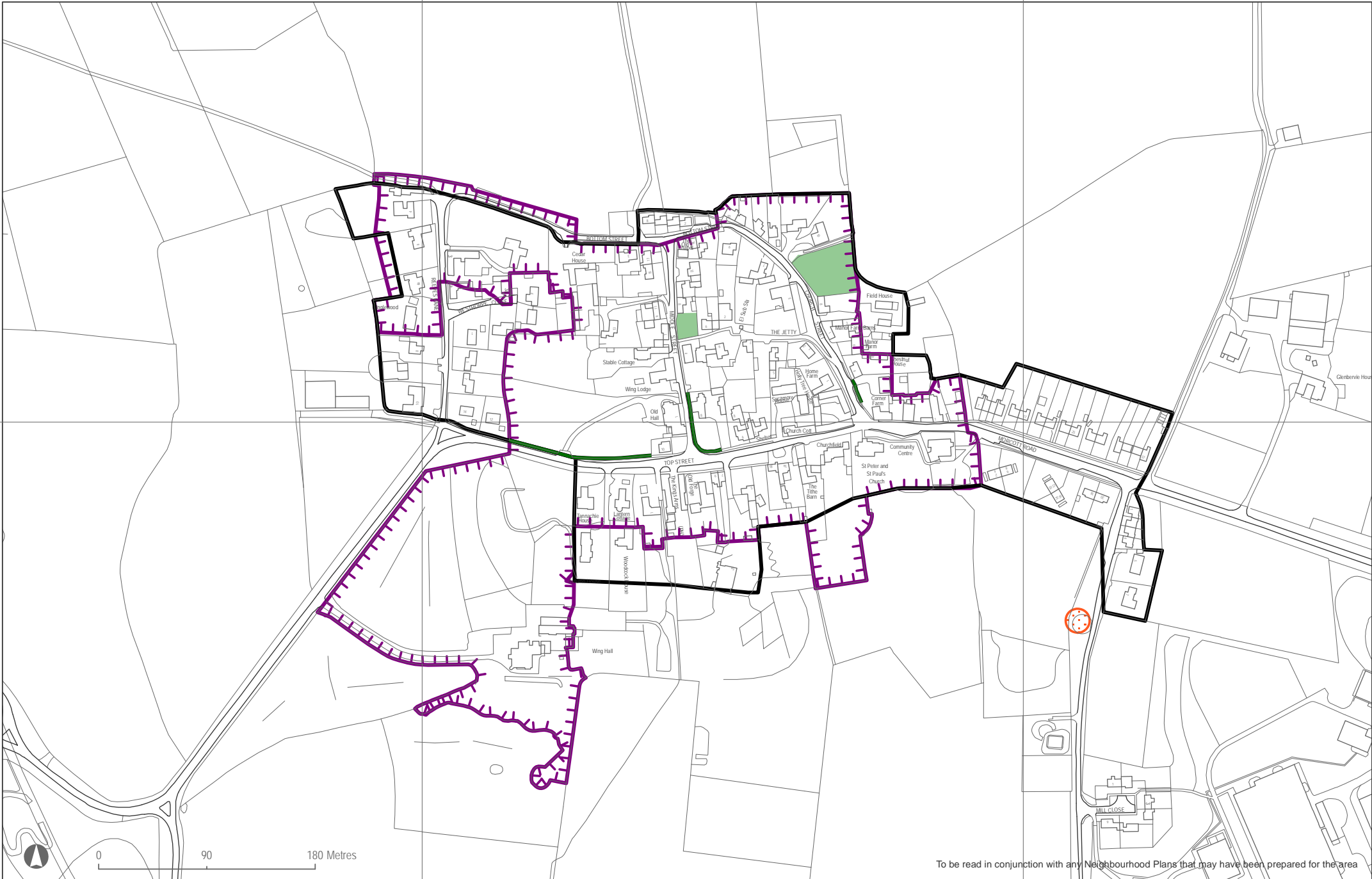

To be read in conjunction with any Neighbourhood Plans that may have been prepared for the area

© Crown copyright and database right 2017. Ordnance Survey Licence number 100018056.

