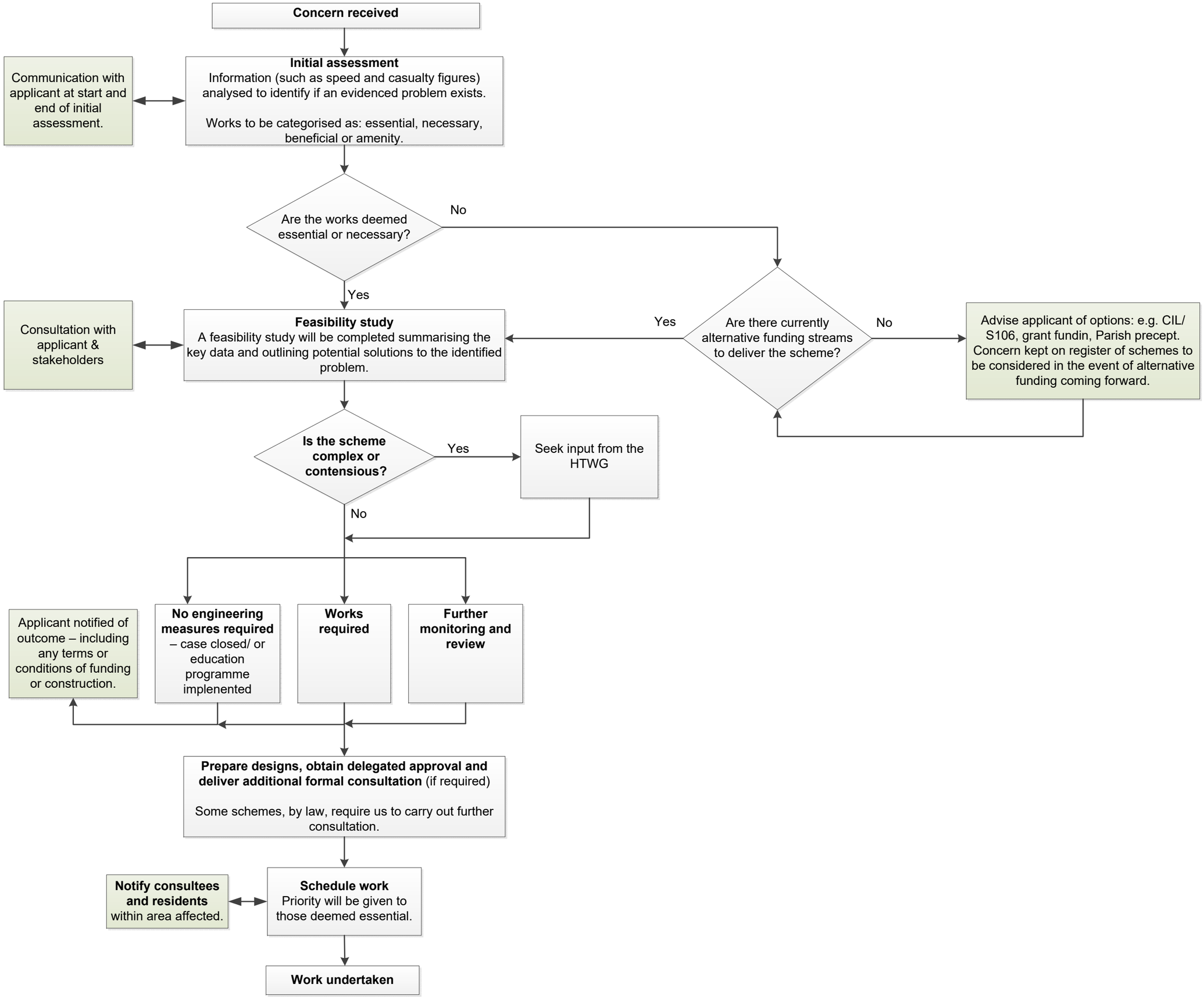
Concern received
Initial assessment
Information (such as speed and casualty figures) analysed to identify if an evidenced problem exists.
Works to be categorised as: essential, necessary, beneficial or amenity.
Communication with applicant at start and end of initial assessment.
Are the works deemed essential or necessary?
No
Yes
Feasibility study
A feasibility study will be completed summarising the key data and outlining potential solutions to the identified problem.
Consultation with applicant & stakeholders
Are there currently alternative funding streams to deliver the scheme?
Yes
No
Advise applicant of options: e.g. CIL/ S106, grant fundin, Parish precept. Concern kept on register of schemes to be considered in the event of alternative funding coming forward.
Is the scheme complex or contensious?
Yes
Seek input from the HTWG
No
No engineering measures required – case closed/ or education programme implenented
Works required
Further monitoring and review
Applicant notified of outcome – including any terms or conditions of funding or construction.
Prepare designs, obtain delegated approval and deliver additional formal consultation (if required)
Some schemes, by law, require us to carry out further consultation.
Notify consultees and residents within area affected.
Schedule work
Priority will be given to those deemed essential.
Work undertaken