

Draft Policies Maps

Pre-Submission Local Plan

Regulation 19 Consultation

January 2020



Rutland
County Council

Key to Policies on Main and Inset Maps

 Rutland County Boundary

 Planned Limits of Development

 Adjoining Authority Areas

 Inset Map Areas

Site Allocations

Residential Allocations

 Sites for Residential Development:

H1.1 - Oakham	H1.11 - Ketton
H1.2 - Oakham	H1.12 - Ketton
H1.3 - Oakham	H1.13 - Ketton
H1.4 - Oakham	H1.14 - Market Overton
H1.5 - Barleythorpe	H1.15 - Ryhall
H1.7 - Cottesmore	H1.16 - Ryhall
H1.8 - Edith Weston	H1.17 - Whissendine
H1.9 - Empingham	H1.18 - Whissendine
H1.10 - Empingham	

Stamford North (Quarry Farm)

 Stamford North (Quarry Farm) (H4)

Employment Allocations

 Sites for Employment Development:

E1.1 - Uppingham	E1.3 - Ketton
E1.2 - Oakham	

Retail Allocations

 Sites for Retail Development:

R1 - Oakham

St. George's Garden Community

 St. George's Garden Community (H2; H3; E1)

Waste Allocations

 Sites for Waste Management & Disposal:

WST3.1 - Cottesmore	WST3.3 - Ketton
WST3.2 - Greetham	

Minerals Allocations

 Minerals Allocations:

MIN5 - Greetham	MIN6 - Stretton
-----------------	-----------------

Minerals Safeguarding Areas

 Limestone Aggregate (MIN3)

 Limestone and Clay for Cement Purposes (MIN3)

Military Bases & Prisons

 Military Bases & Prisons: (SD6)

Kendrew Barracks (Cottesmore)
Stocken Prison

Town Centres

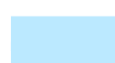
 Town Centre Areas (E9)

 Primary Shopping Frontage (E10)

Important Open Spaces & Frontages

 Important Open Space (E12)

 Important Frontage (E12)

The Historic Environment

 Conservation Area (EN15)

 Article 4 Direction Area (EN15)

 Scheduled Monument (EN15; EN16)

 Registered Parks & Gardens (EN15)

Reservoirs

 Rutland Water Area (E6)

 Recreation Areas: (E6)

A = Barnsdale	D = Normanton
B = Whitwell	E = Gibbet Lane
C = Sykes Lane	

 Eyebrook Reservoir Area (E6)

Biodiversity & Geodiversity

Sites of International Importance for Nature Conservation:

 Boundary to Rutland Water (RAMSAR) (EN9)

Sites of National Importance for Nature Conservation:

 Sites of Special Scientific Interest (SSSI) (EN9) and Rutland Water (SPA/SSSI)

Sites of Local Importance for Nature Conservation:

 Regionally Important Geological Site (RIGS) (EN9)

 Local Wildlife Site (EN9)

 Candidate Local Wildlife Site (EN9)

Flood Zones

 Flood Zone 2 (EN6)

 Flood Zone 3 (EN6)

Low Carbon Energy Generation

Areas Suitable for Wind Turbine Developments (EN8)

 Area 1:
Suitable for small-sized turbines (single, small and small-medium groups); medium-sized turbines (single, small groups); and large-sized turbines (single).

 Area 2:
Suitable for small-sized turbines (single, small groups); and medium-sized turbines (single).

486000

486500

487000

314000

313500

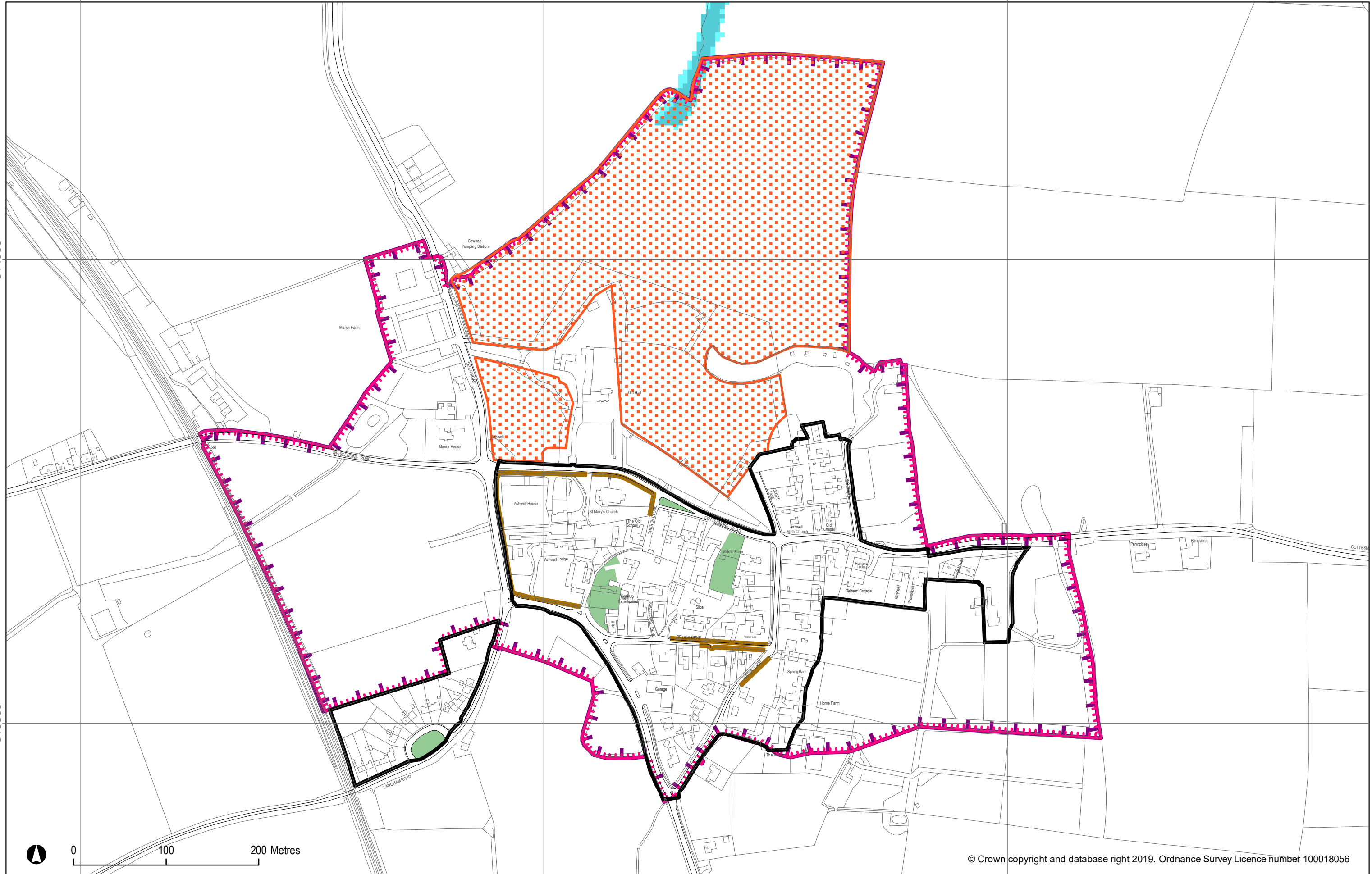

© Crown copyright and database right 2019. Ordnance Survey Licence number 100018056

To be read in conjunction with any Neighbourhood Plans that may have been prepared for the area



486500

487000

311500

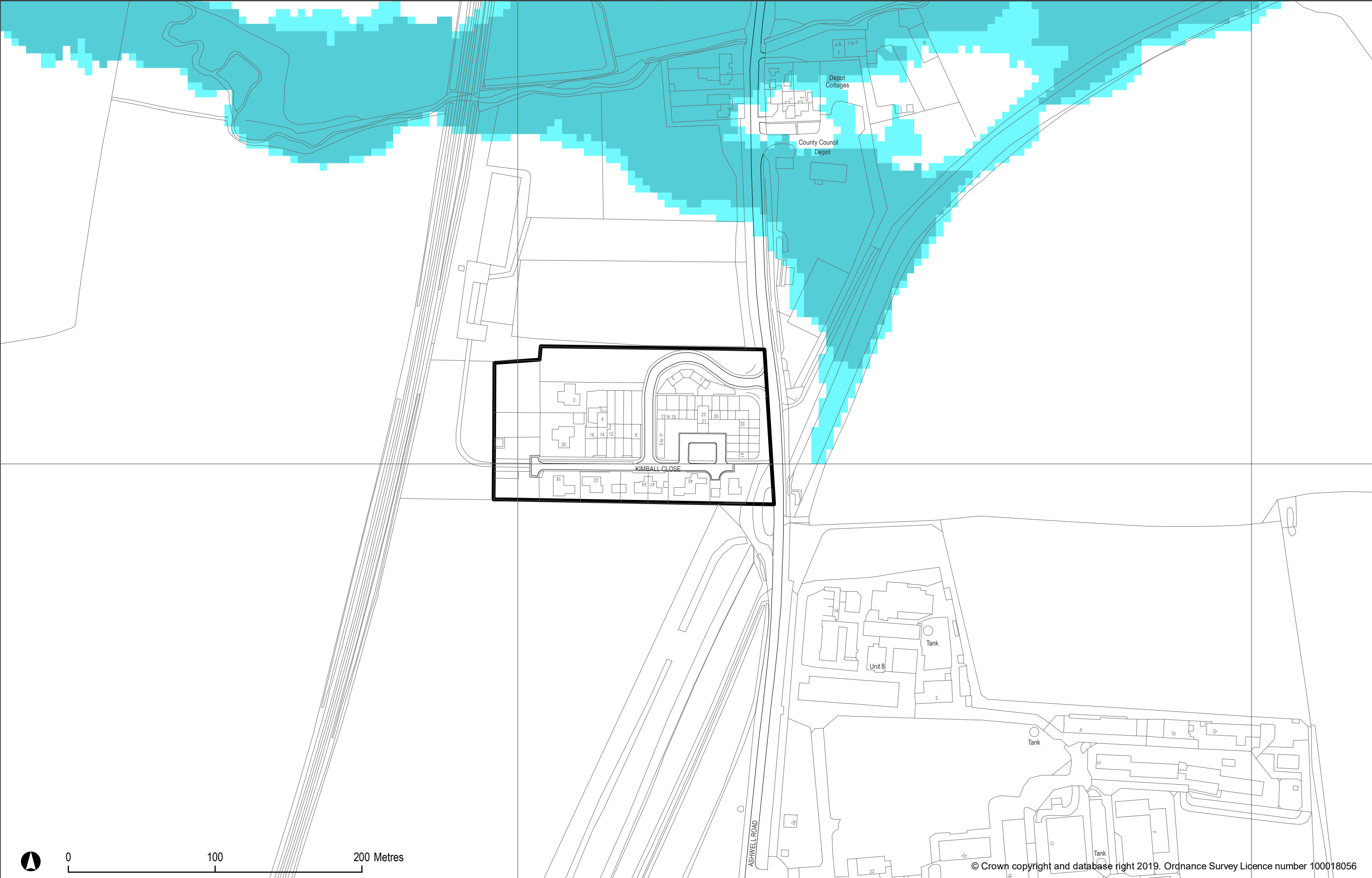

© Crown copyright and database right 2019. Ordnance Survey Licence number 100018056

To be read in conjunction with any Neighbourhood Plans that may have been prepared for the area



Rutland County Council
Local Plan Pre-Submission Policies Map

Inset 2: Ashwell (south)

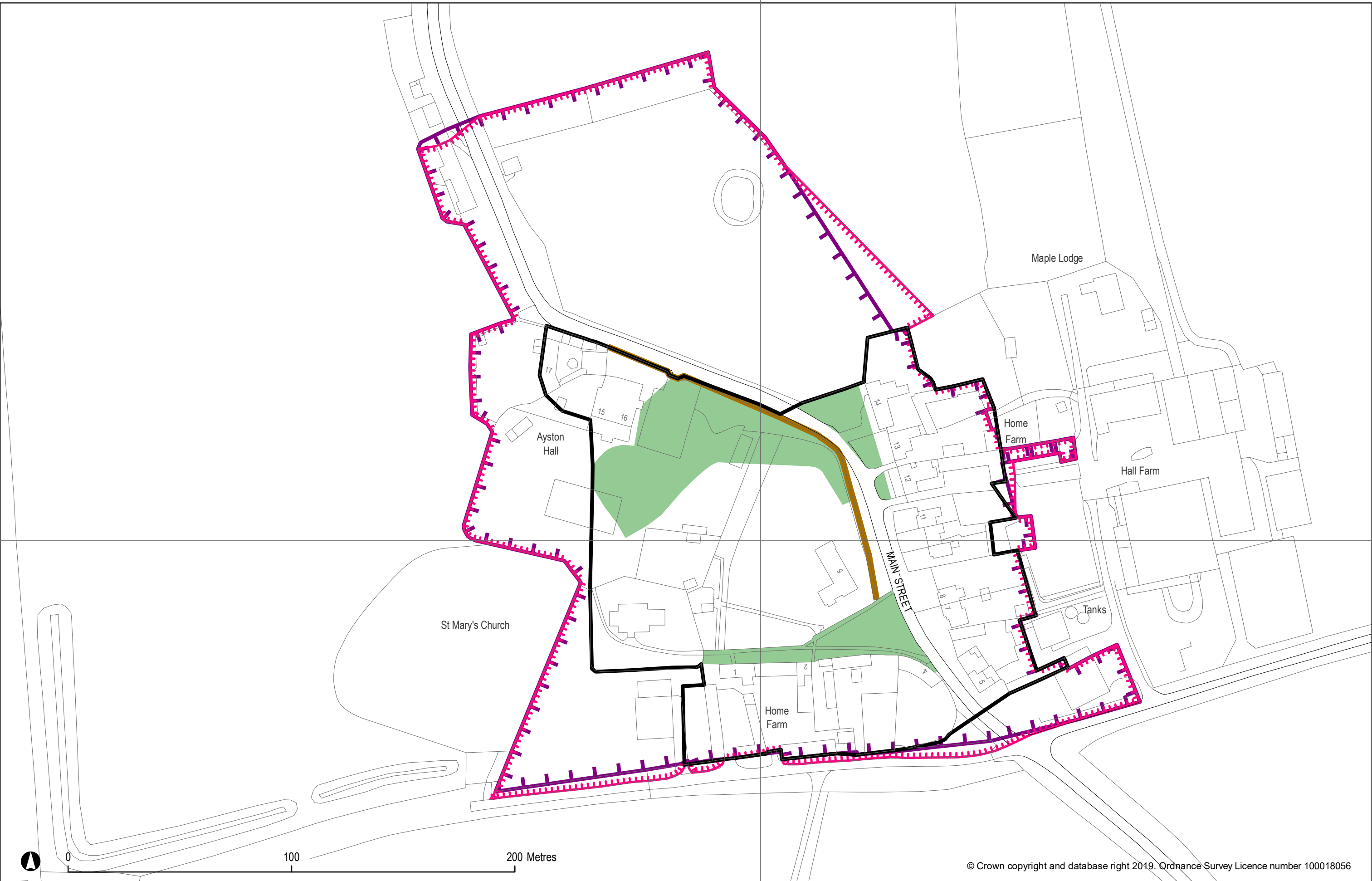

© Crown copyright and database right 2019. Ordnance Survey Licence number 100018056

To be read in conjunction with any Neighbourhood Plans that may have been prepared for the area



315500

489000

315000



© Crown copyright and database right 2019. Ordnance Survey Licence number 100018056

To be read in conjunction with any Neighbourhood Plans that may have been prepared for the area



Rutland County Council
Local Plan Pre-Submission Policies Map

Inset 4: Barrow

494000

494500

495000

300500

300000

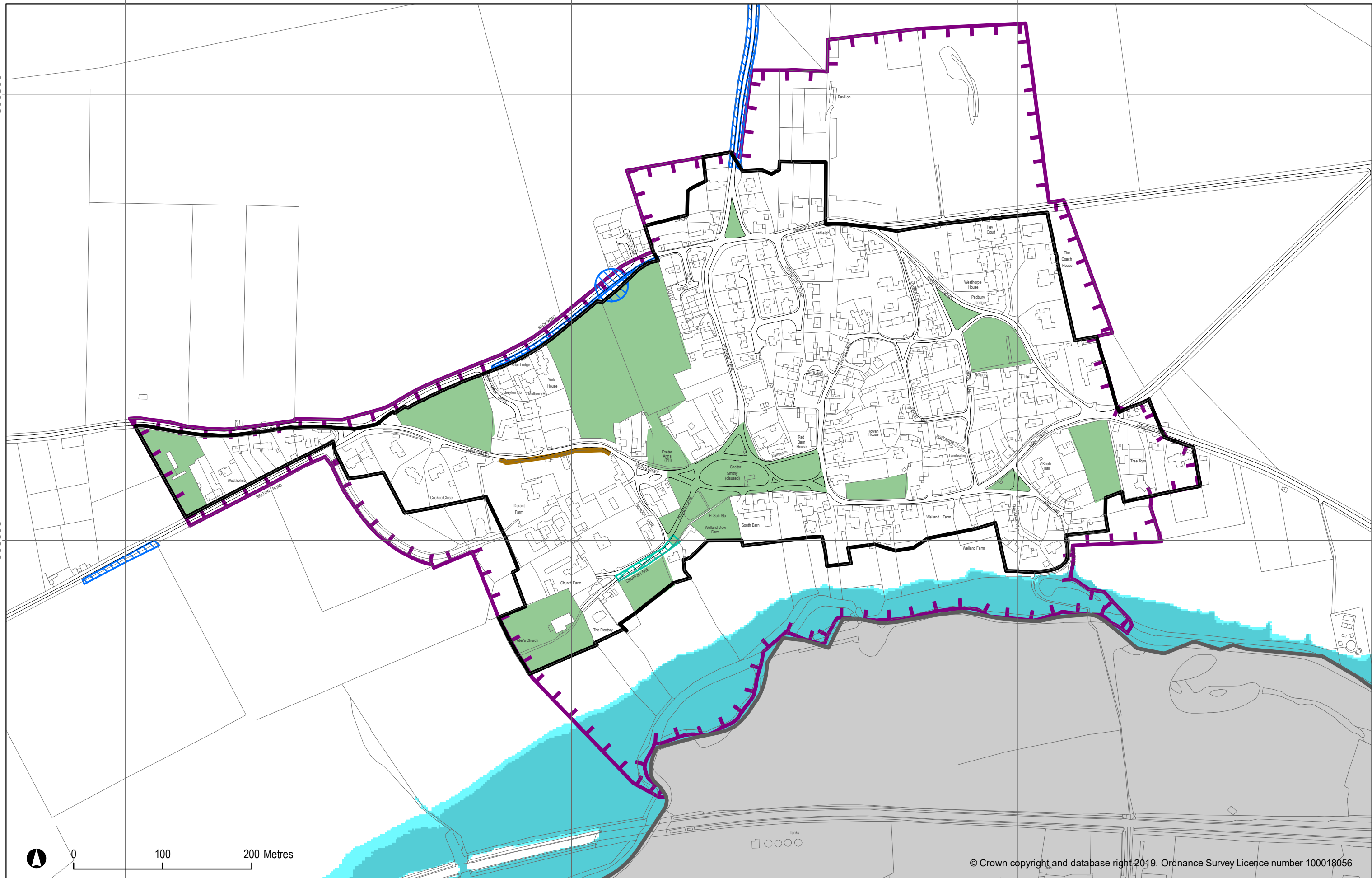

© Crown copyright and database right 2019. Ordnance Survey Licence number 100018056

To be read in conjunction with any Neighbourhood Plans that may have been prepared for the area



Rutland County Council
Local Plan Pre-Submission Policies Map

Inset 5: Barrowden

504000

504500

310500

310000

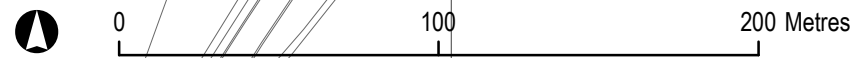
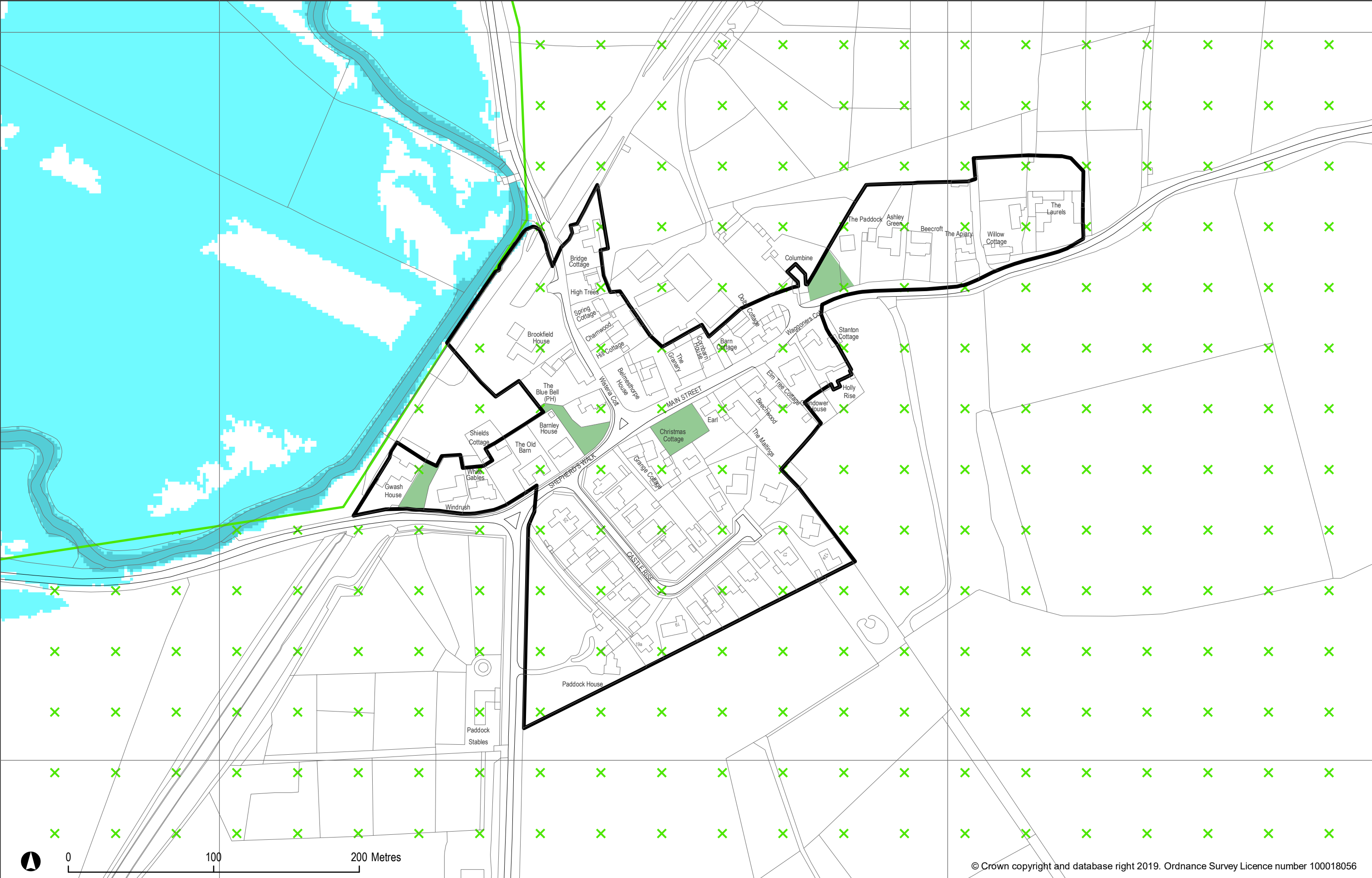

© Crown copyright and database right 2019. Ordnance Survey Licence number 100018056



Rutland County Council
Local Plan Pre-Submission Policies Map

To be read in conjunction with any Neighbourhood Plans that may have been prepared for the area

Inset 6: Belmesthorpe

488500

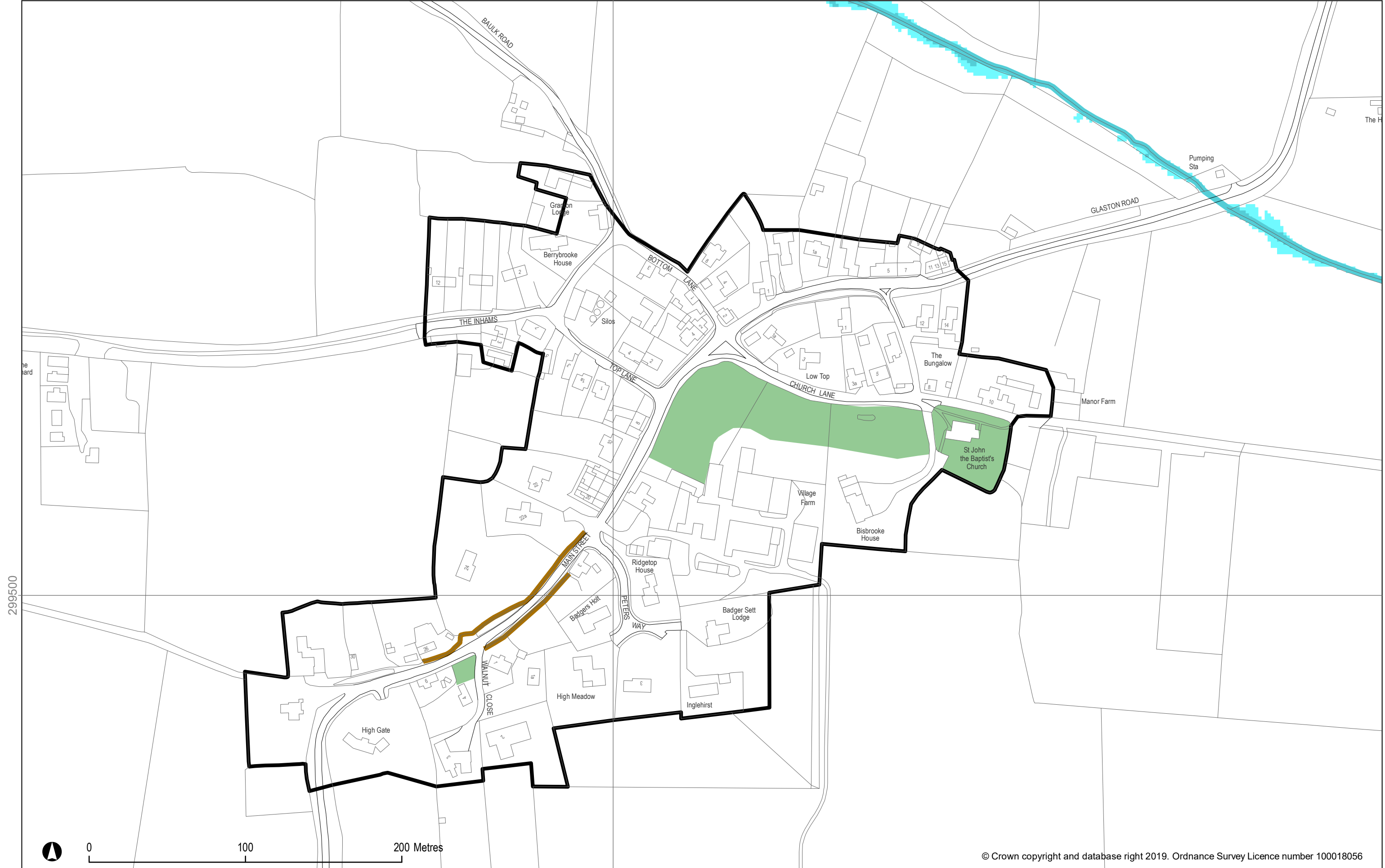

299500



0 100 200 Metres

© Crown copyright and database right 2019. Ordnance Survey Licence number 100018056

To be read in conjunction with any Neighbourhood Plans that may have been prepared for the area



Rutland County Council
Local Plan Pre-Submission Policies Map

Inset 8: Bisbrooke

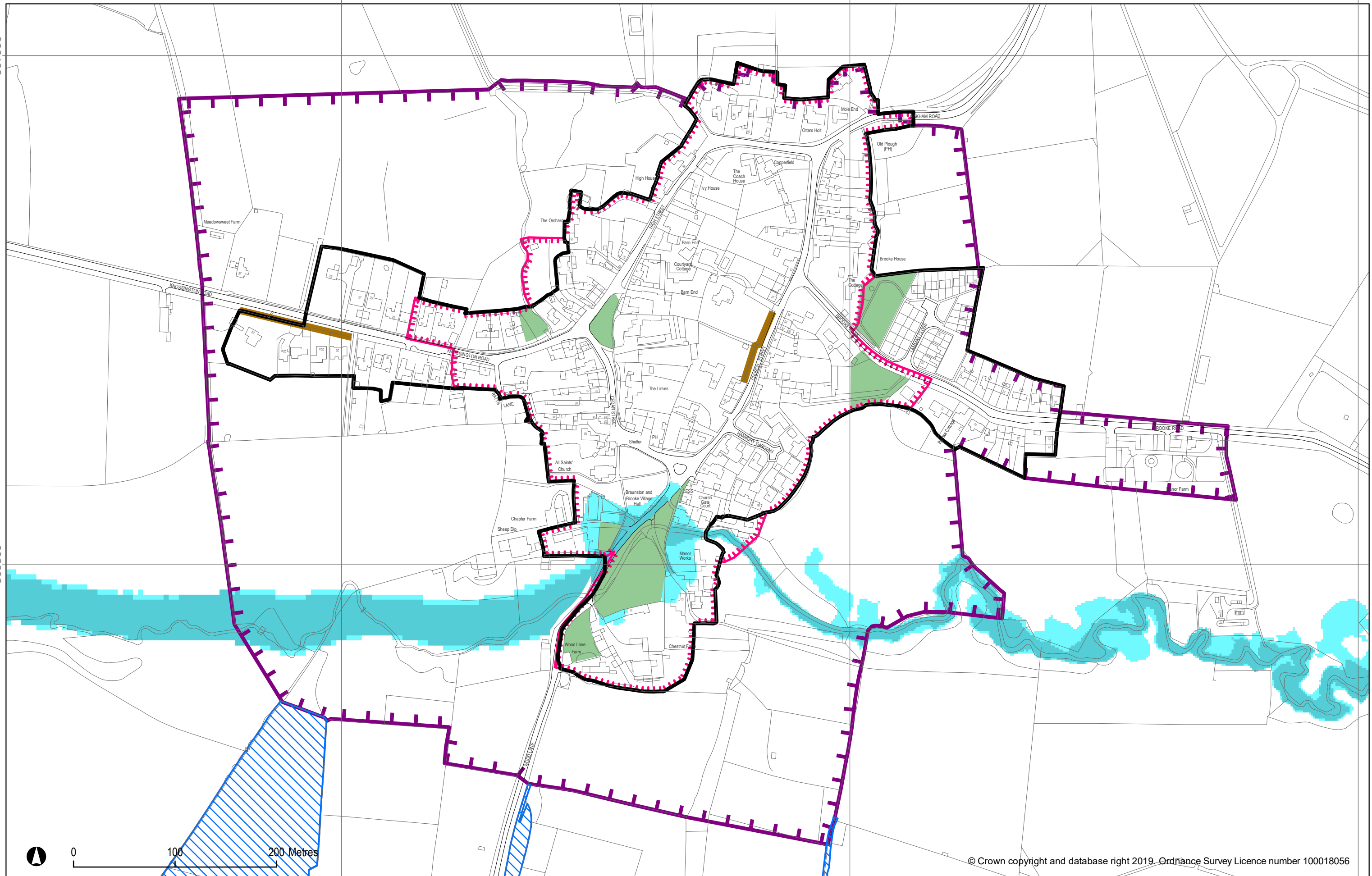

© Crown copyright and database right 2019. Ordnance Survey Licence number 100018056

To be read in conjunction with any Neighbourhood Plans that may have been prepared for the area



485000

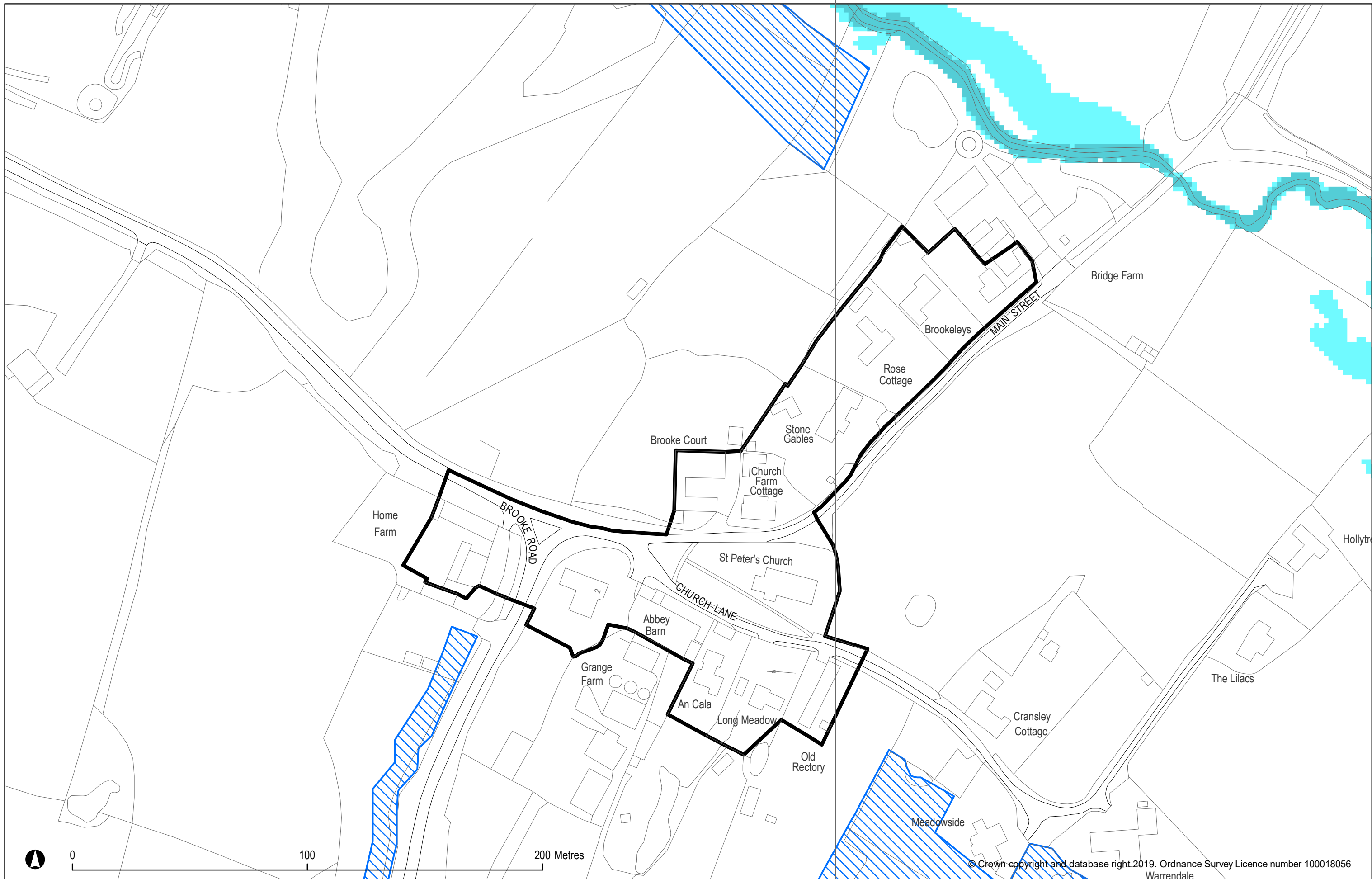

0 100 200 Metres

© Crown copyright and database right 2019. Ordnance Survey Licence number 100018056
Warrendale

To be read in conjunction with any Neighbourhood Plans that may have been prepared for the area



Rutland County Council
Local Plan Pre-Submission Policies Map

Inset 10: Brooke

488000

488500

489000

311000

310500

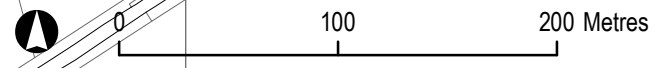

© Crown copyright and database right 2019. Ordnance Survey Licence number 100018056

To be read in conjunction with any Neighbourhood Plans that may have been prepared for the area



Rutland County Council
Local Plan Pre-Submission Policies Map

Inset 11: Burley

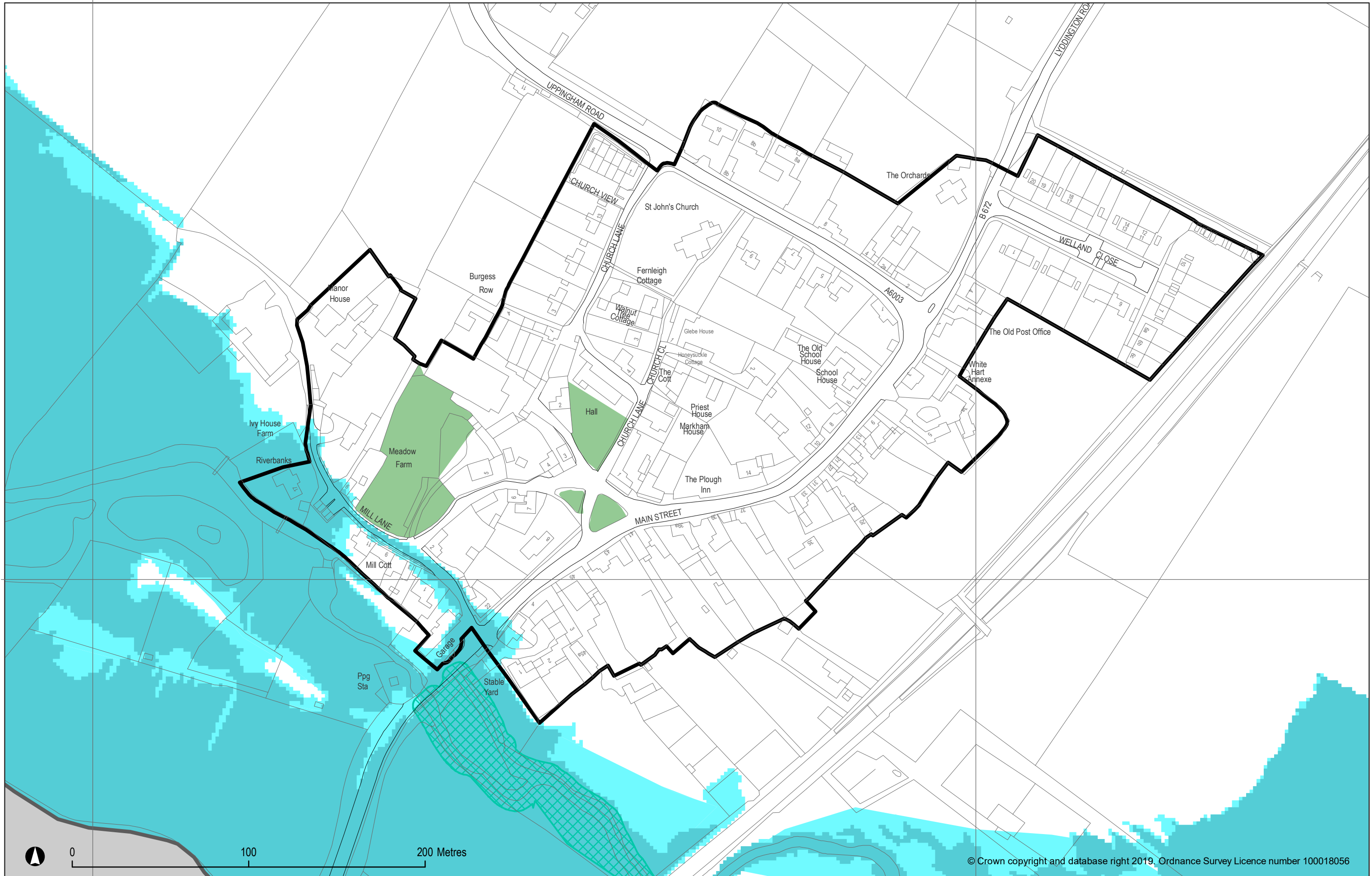

© Crown copyright and database right 2019. Ordnance Survey Licence number 100018056

To be read in conjunction with any Neighbourhood Plans that may have been prepared for the area



Rutland County Council
Local Plan Pre-Submission Policies Map

Inset 12: Caldecott

496500

497000

497500

316500

316000

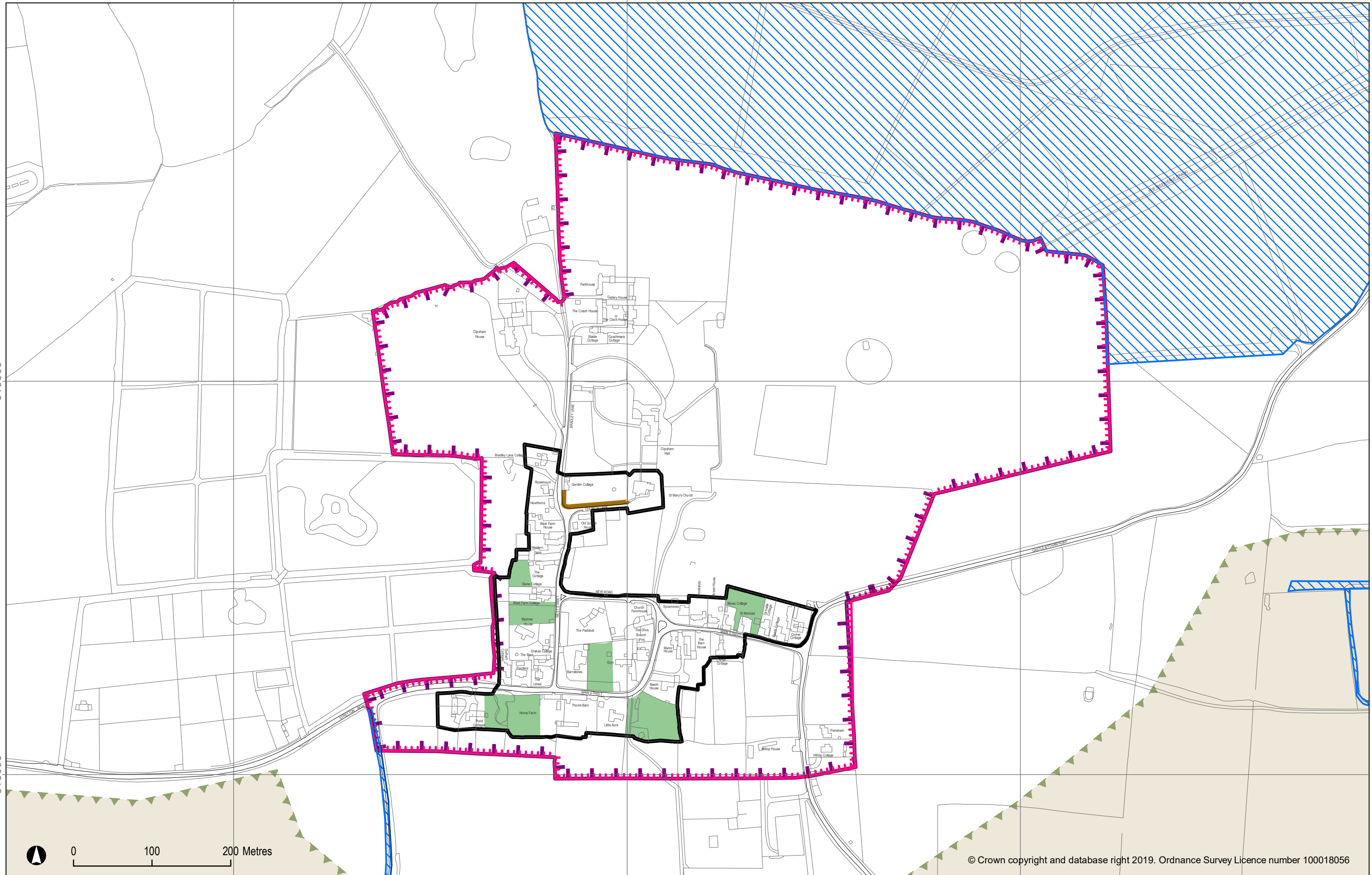

0 100 200 Metres

© Crown copyright and database right 2019. Ordnance Survey Licence number 100018056



Rutland County Council
Local Plan Pre-Submission Policies Map

To be read in conjunction with any Neighbourhood Plans that may have been prepared for the area

Inset 13: Clipsham

489500

490000

490500

491000

491500

314000

313500

313000

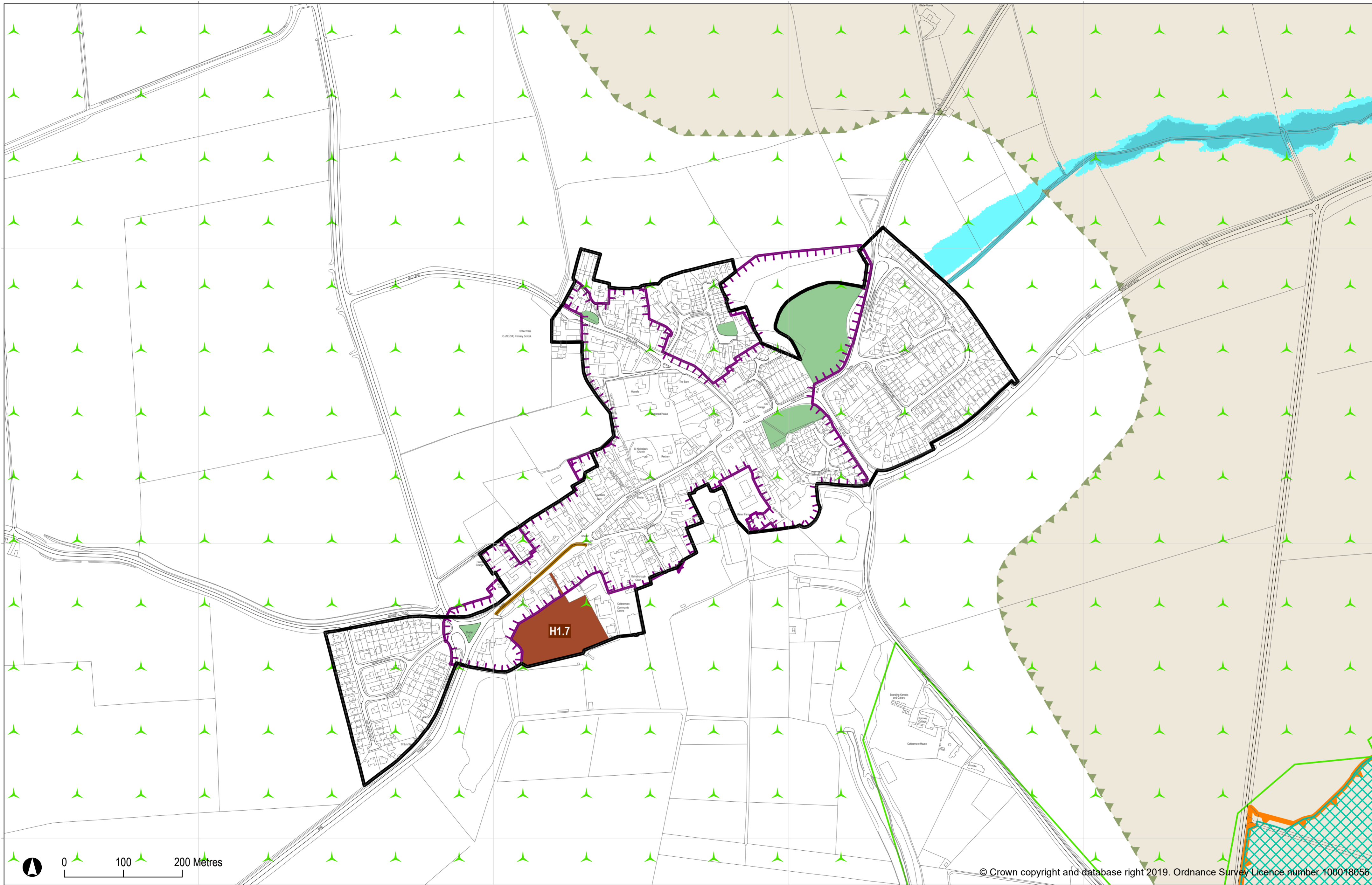

© Crown copyright and database right 2019. Ordnance Survey Licence number 100018056

To be read in conjunction with any Neighbourhood Plans that may have been prepared for the area



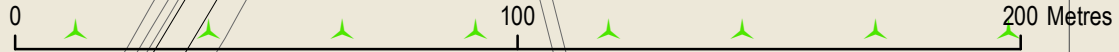
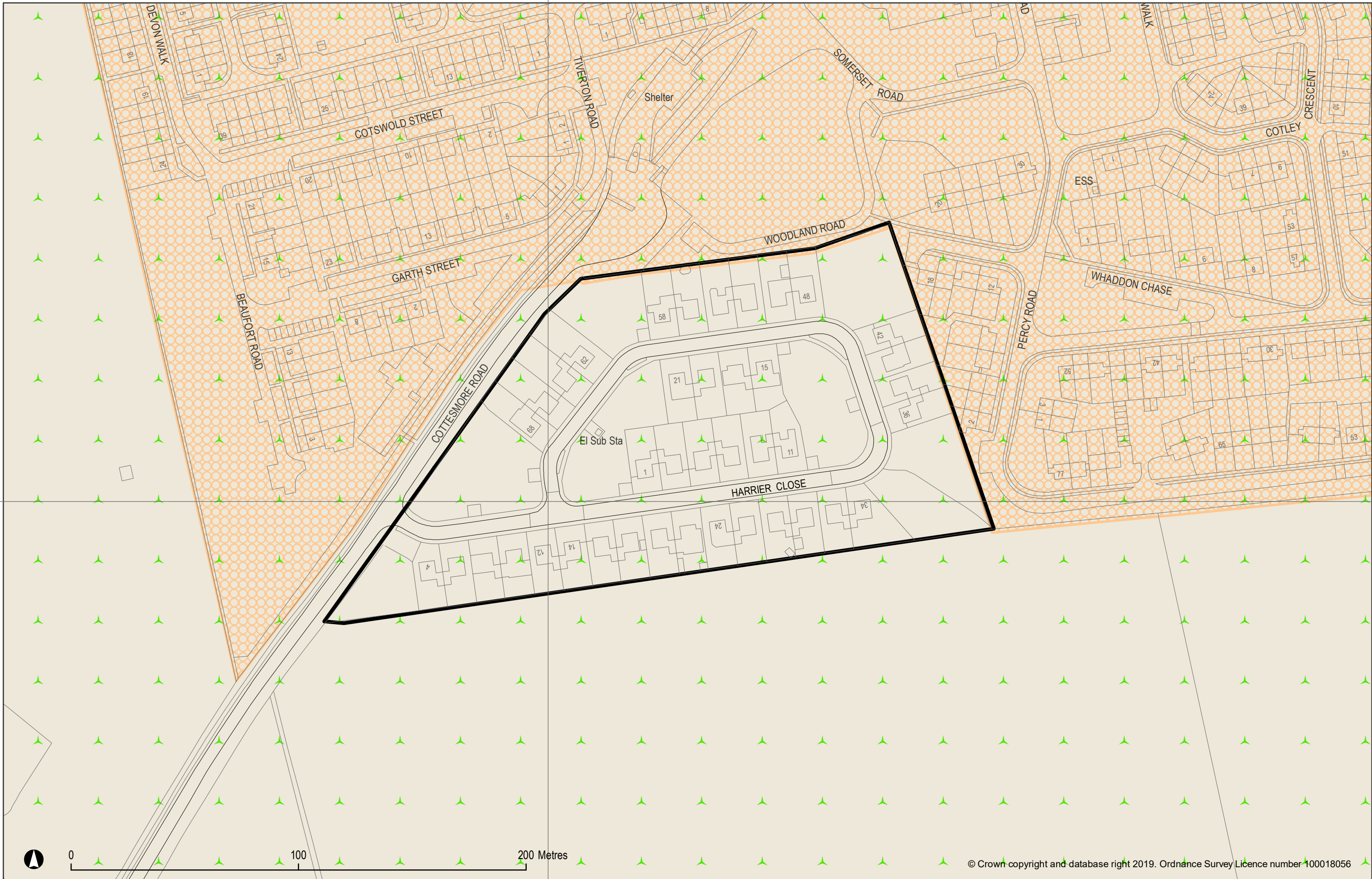

© Crown copyright and database right 2019. Ordnance Survey Licence number 100018056



489500

490000

490500

491000

313000

312500

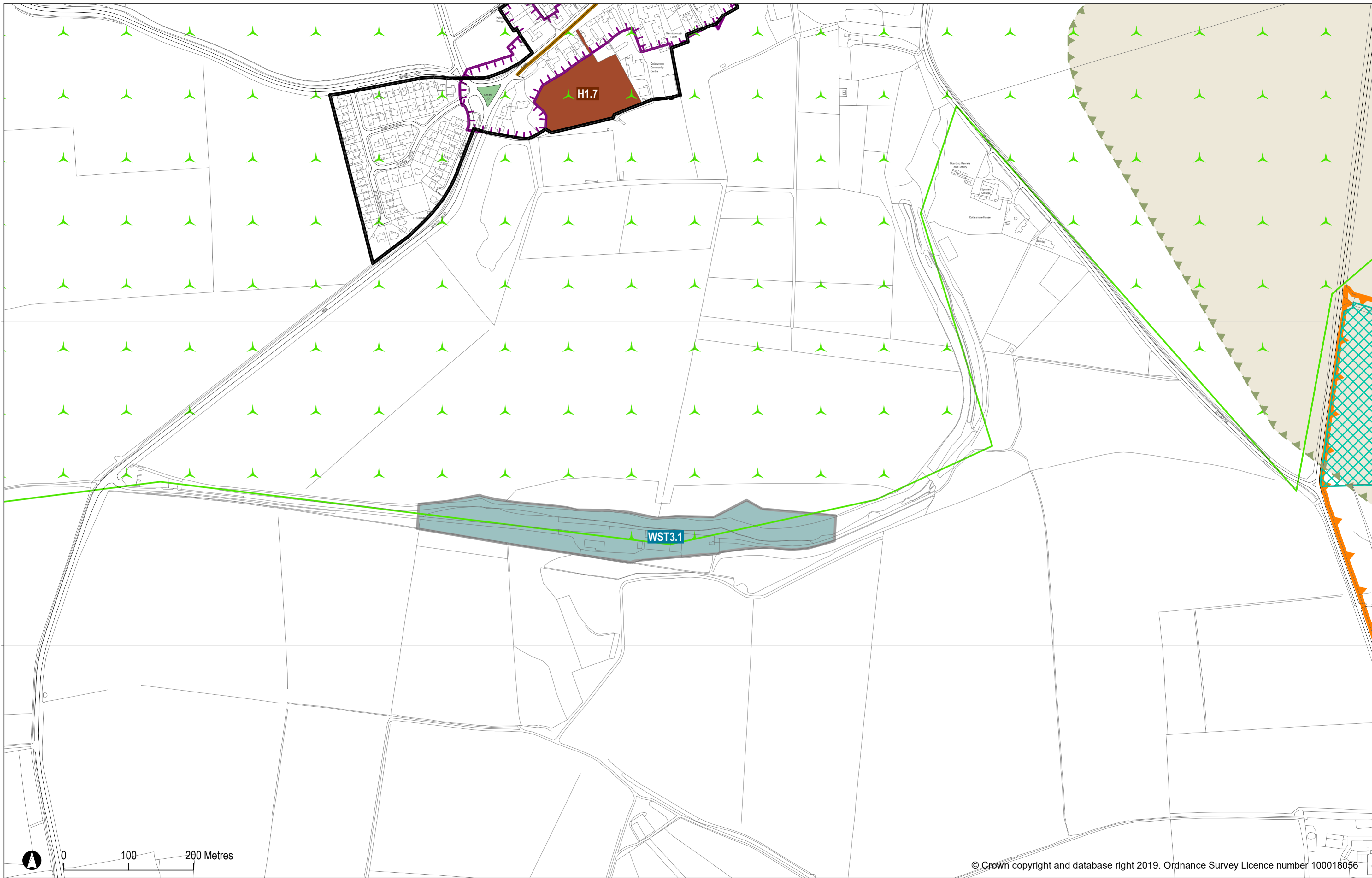

© Crown copyright and database right 2019. Ordnance Survey Licence number 100018056

To be read in conjunction with any Neighbourhood Plans that may have been prepared for the area



Rutland County Council

Local Plan Pre-Submission Policies Map

Inset 16: Cottesmore (south)

492000

492500

493000

493500

305500

305000

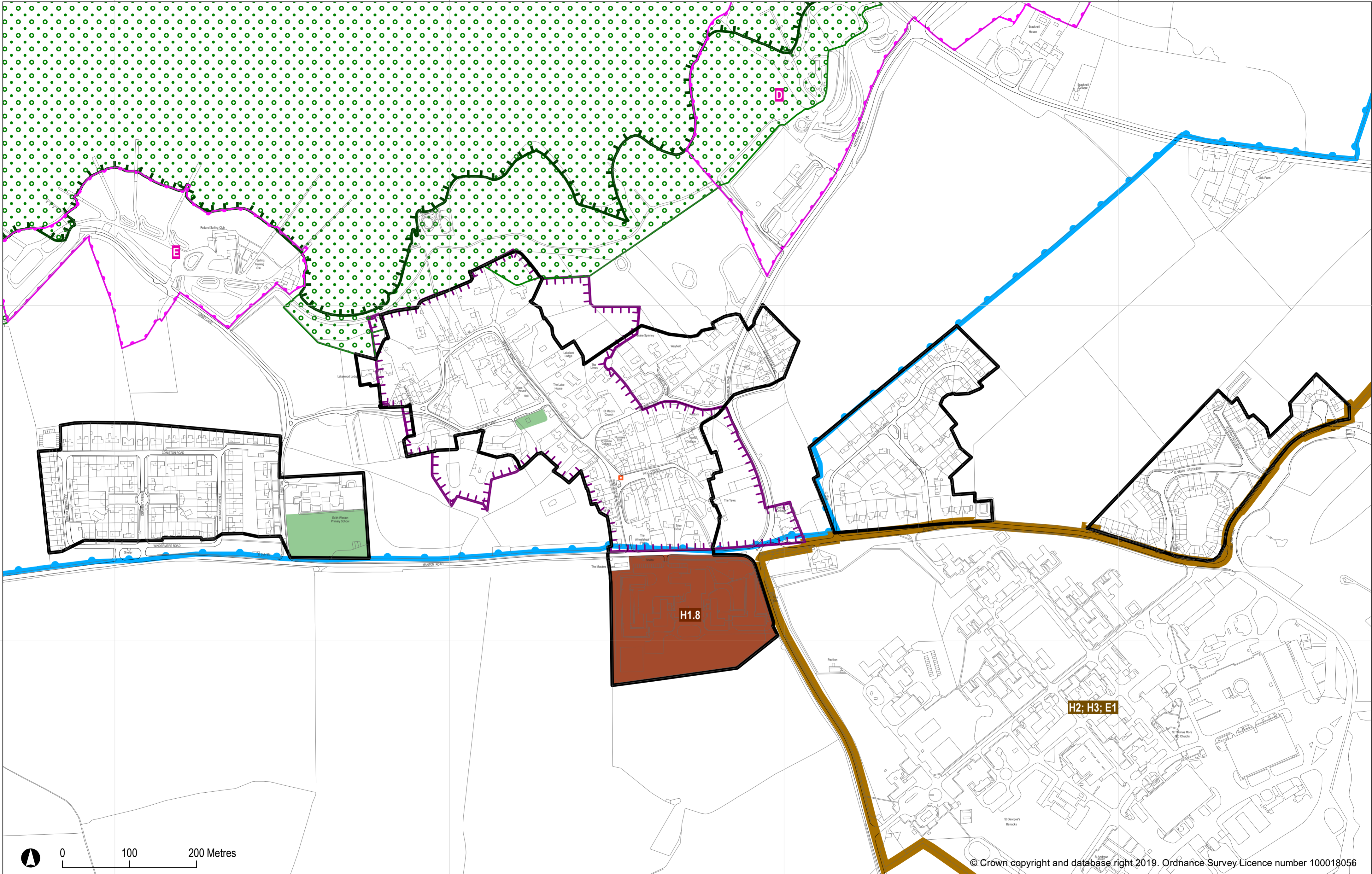

0 100 200 Metres



Rutland County Council
Local Plan Pre-Submission Policies Map

© Crown copyright and database right 2019. Ordnance Survey Licence number 100018056

To be read in conjunction with any Neighbourhood Plans that may have been prepared for the area

Inset 17: Edith Weston

487000

487500

488000

307500

307000

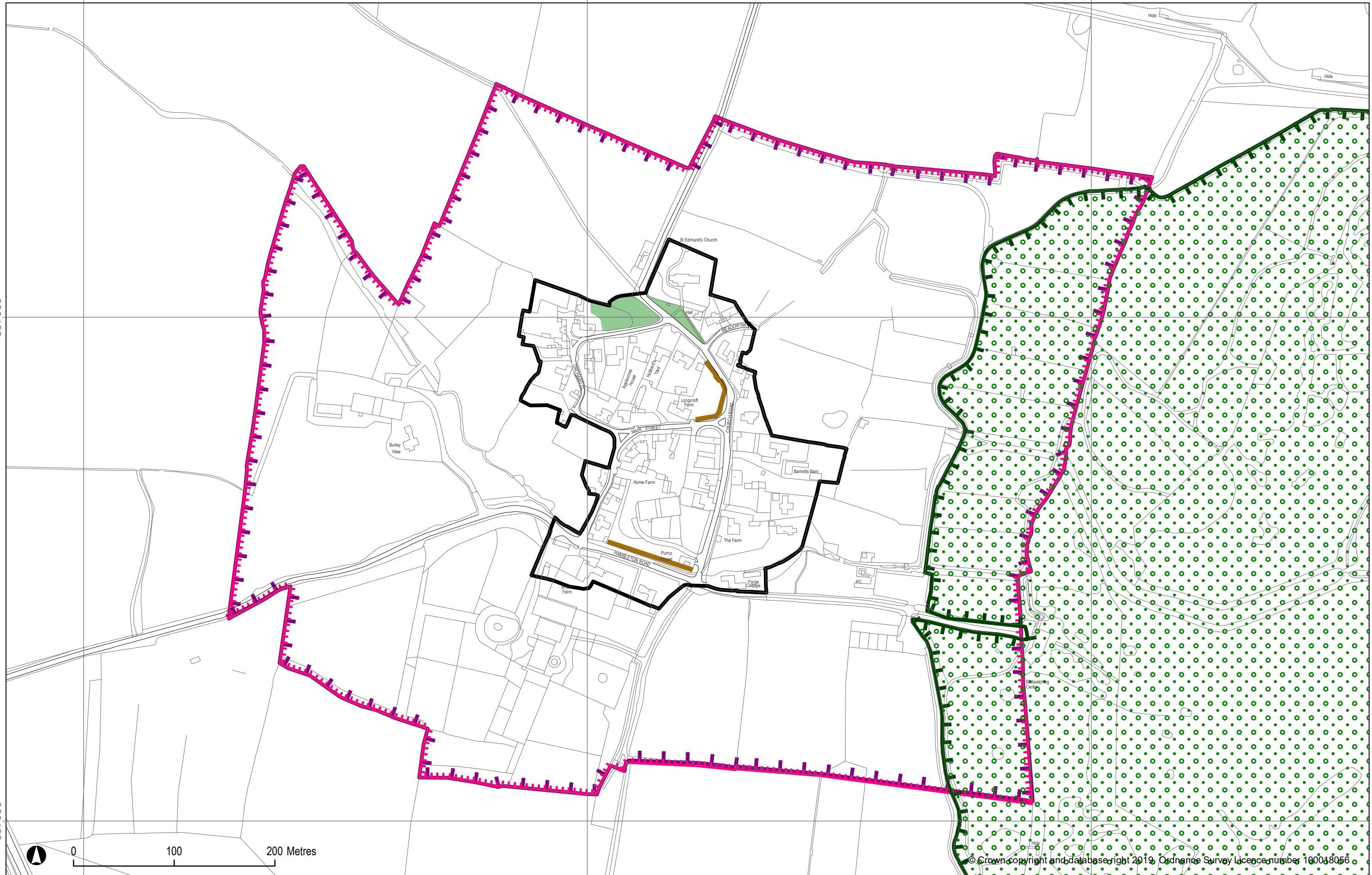

© Crown copyright and database right 2019, Ordnance Survey licence number 100018056

To be read in conjunction with any Neighbourhood Plans that may have been prepared for the area



494500

495000

495500

309000

308500

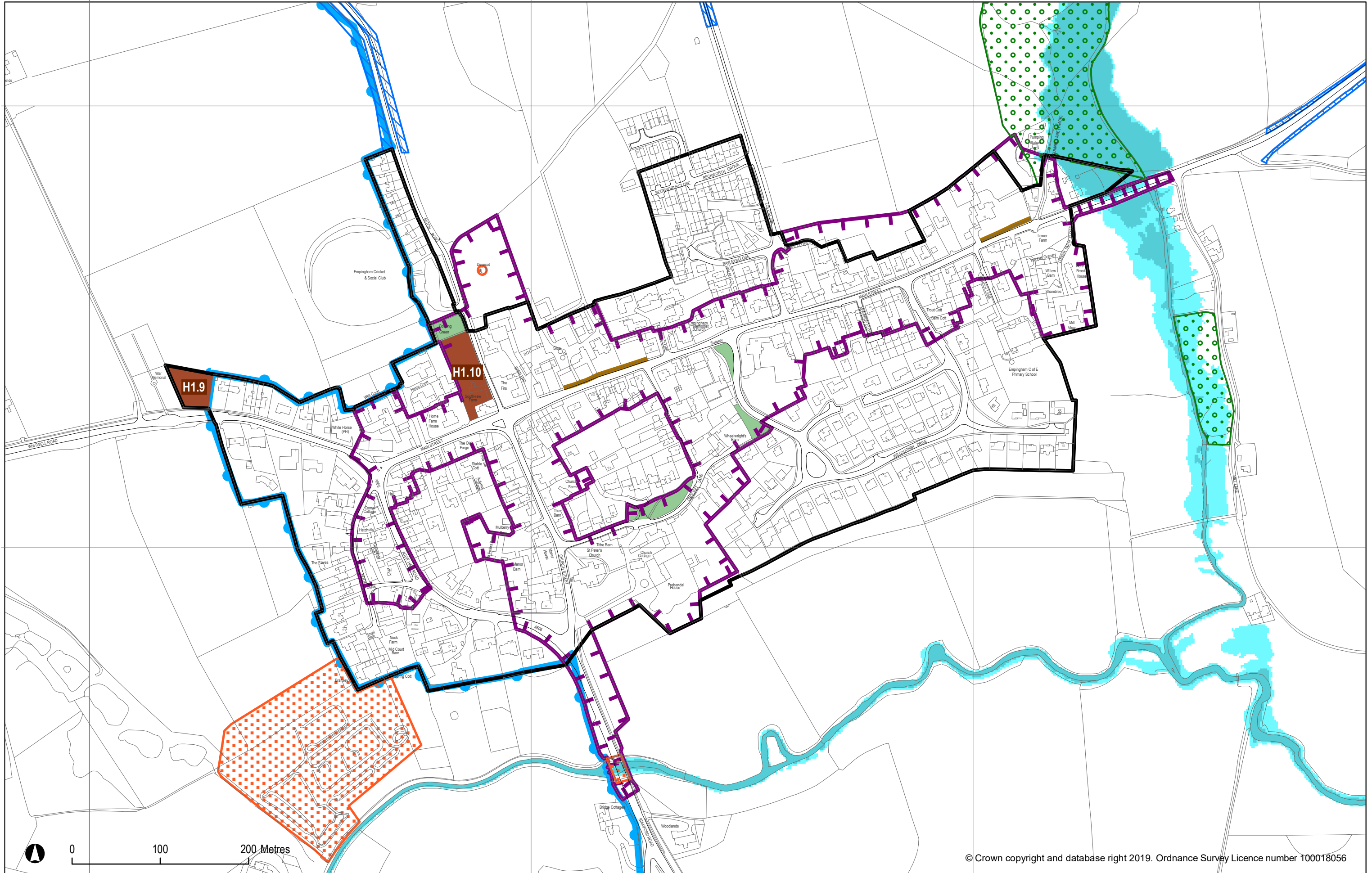

© Crown copyright and database right 2019. Ordnance Survey Licence number 100018056

To be read in conjunction with any Neighbourhood Plans that may have been prepared for the area



Rutland County Council
Local Plan Pre-Submission Policies Map

Inset 19: Empingham

504000

504500

505000

313000

312500

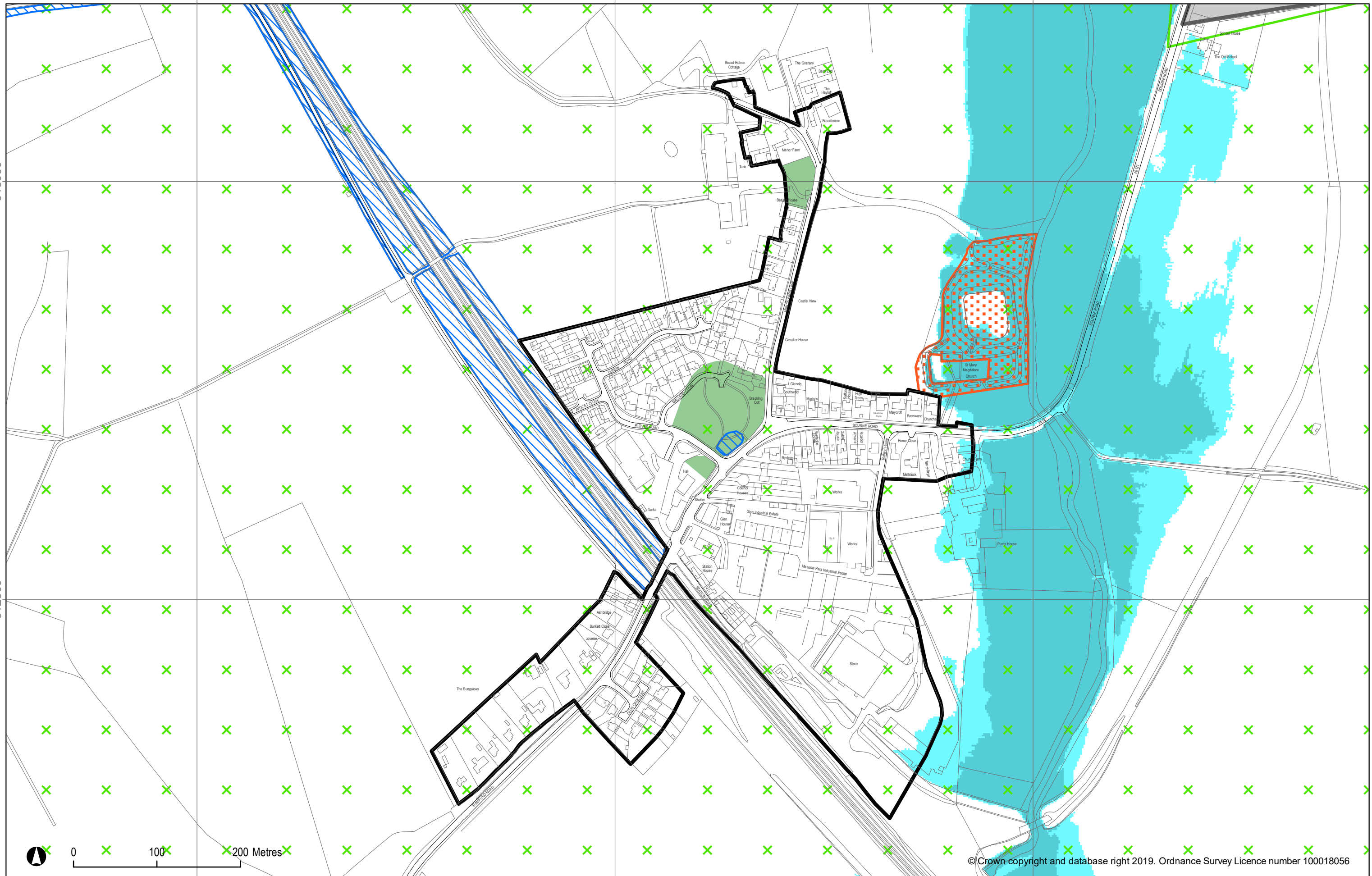

© Crown copyright and database right 2019. Ordnance Survey Licence number 100018056



492000

492500

493000

311500

311000

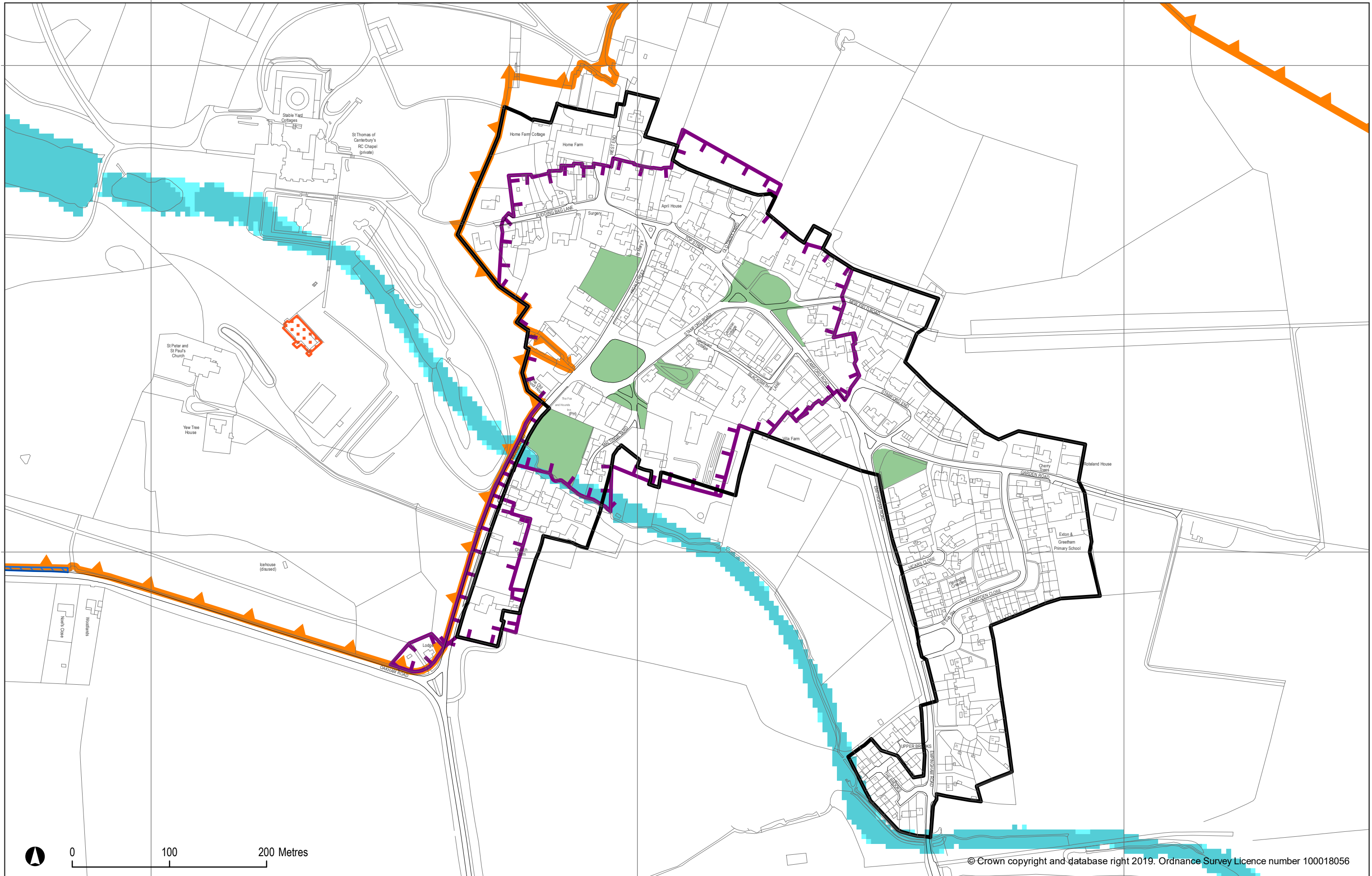

© Crown copyright and database right 2019. Ordnance Survey Licence number 100018056

To be read in conjunction with any Neighbourhood Plans that may have been prepared for the area



Rutland County Council
Local Plan Pre-Submission Policies Map

Inset 21: Exton

484000

485000

486000

298000

297000

296000

295000

294000

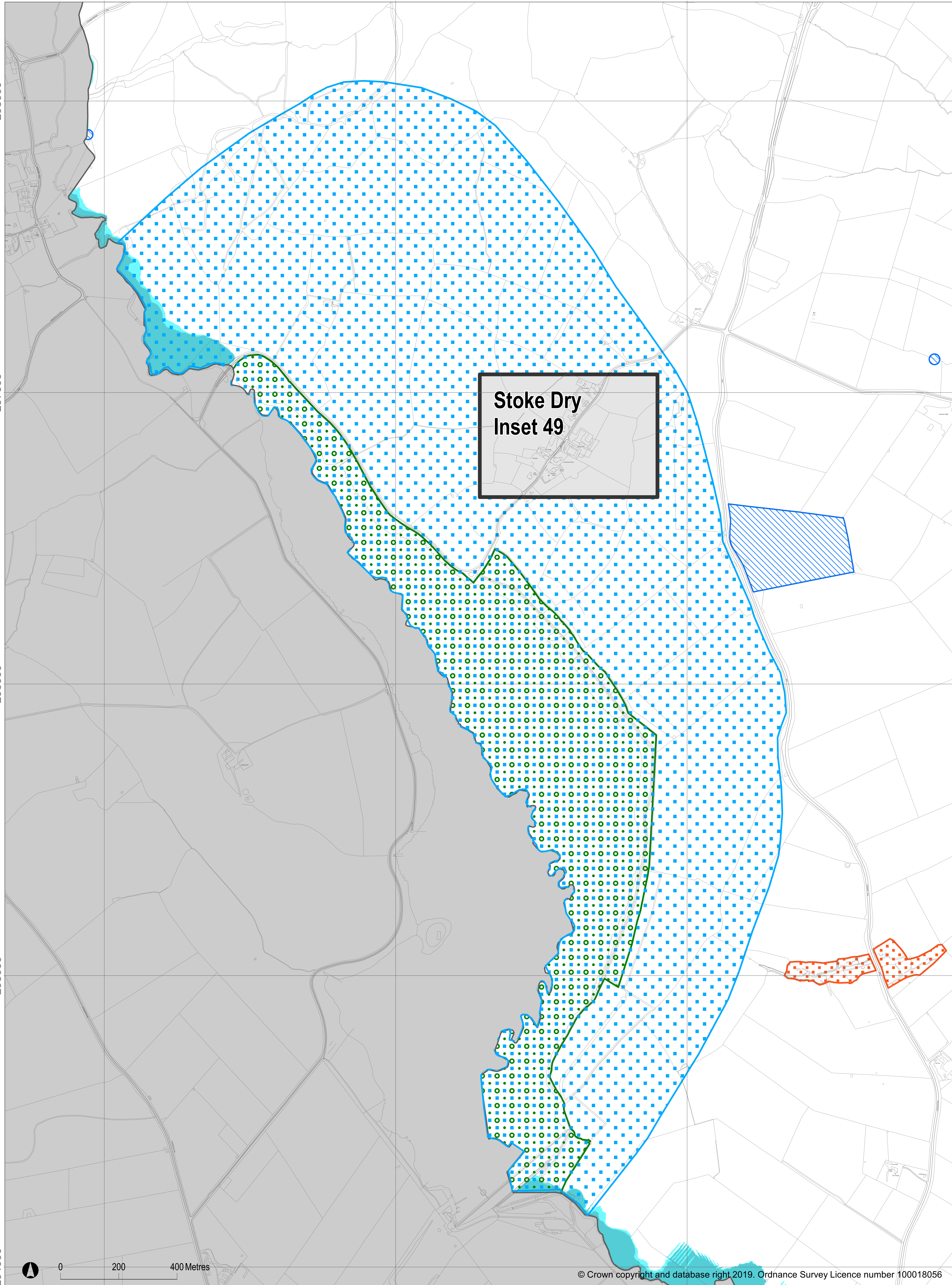

**Stoke Dry
Inset 49**



© Crown copyright and database right 2019. Ordnance Survey Licence number 100018056

To be read in conjunction with any Neighbourhood Plans that may have been prepared for the area



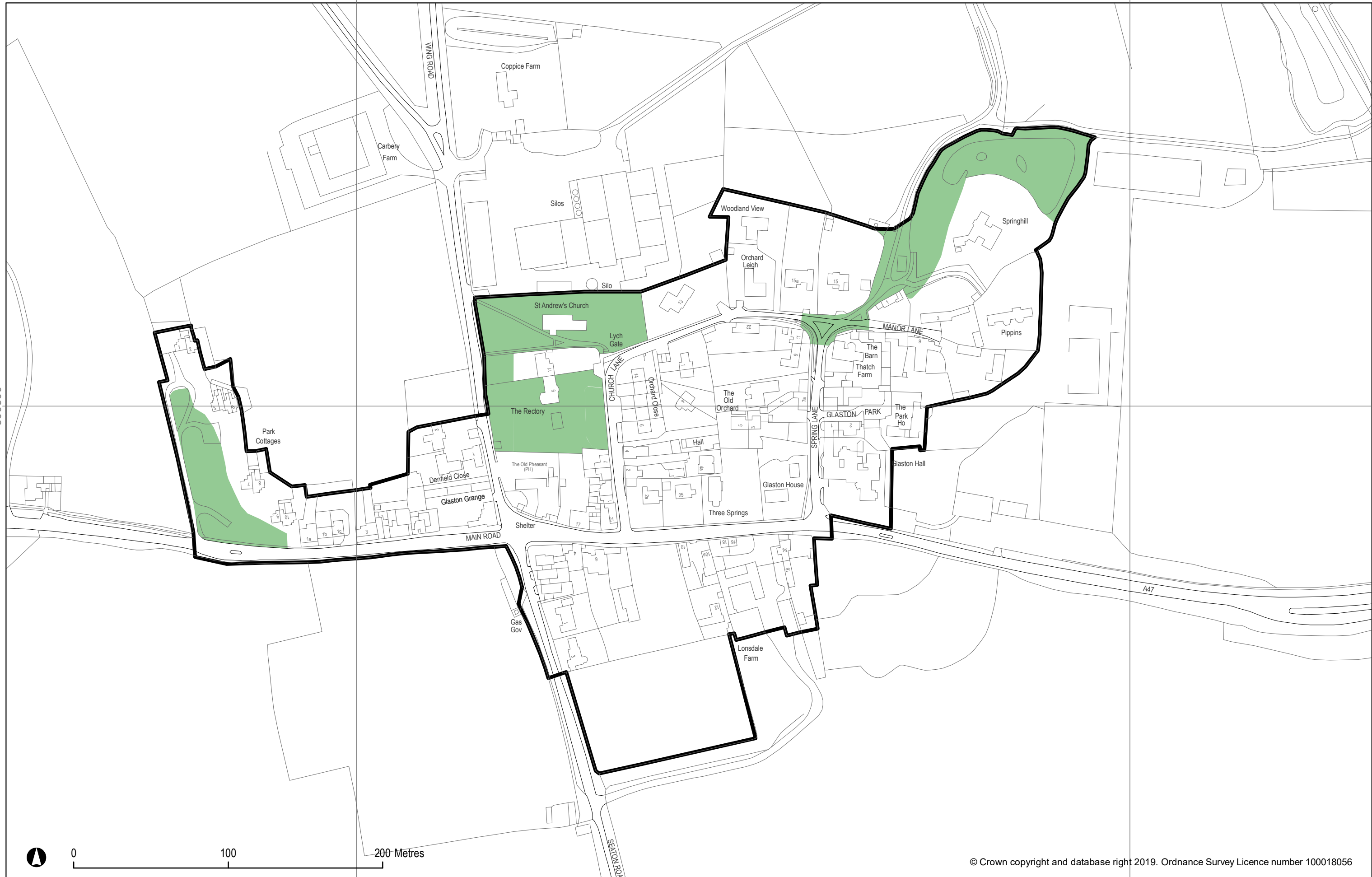

0 100 200 Metres

© Crown copyright and database right 2019. Ordnance Survey Licence number 100018056

To be read in conjunction with any Neighbourhood Plans that may have been prepared for the area



500000

500500

309500

309000

308500

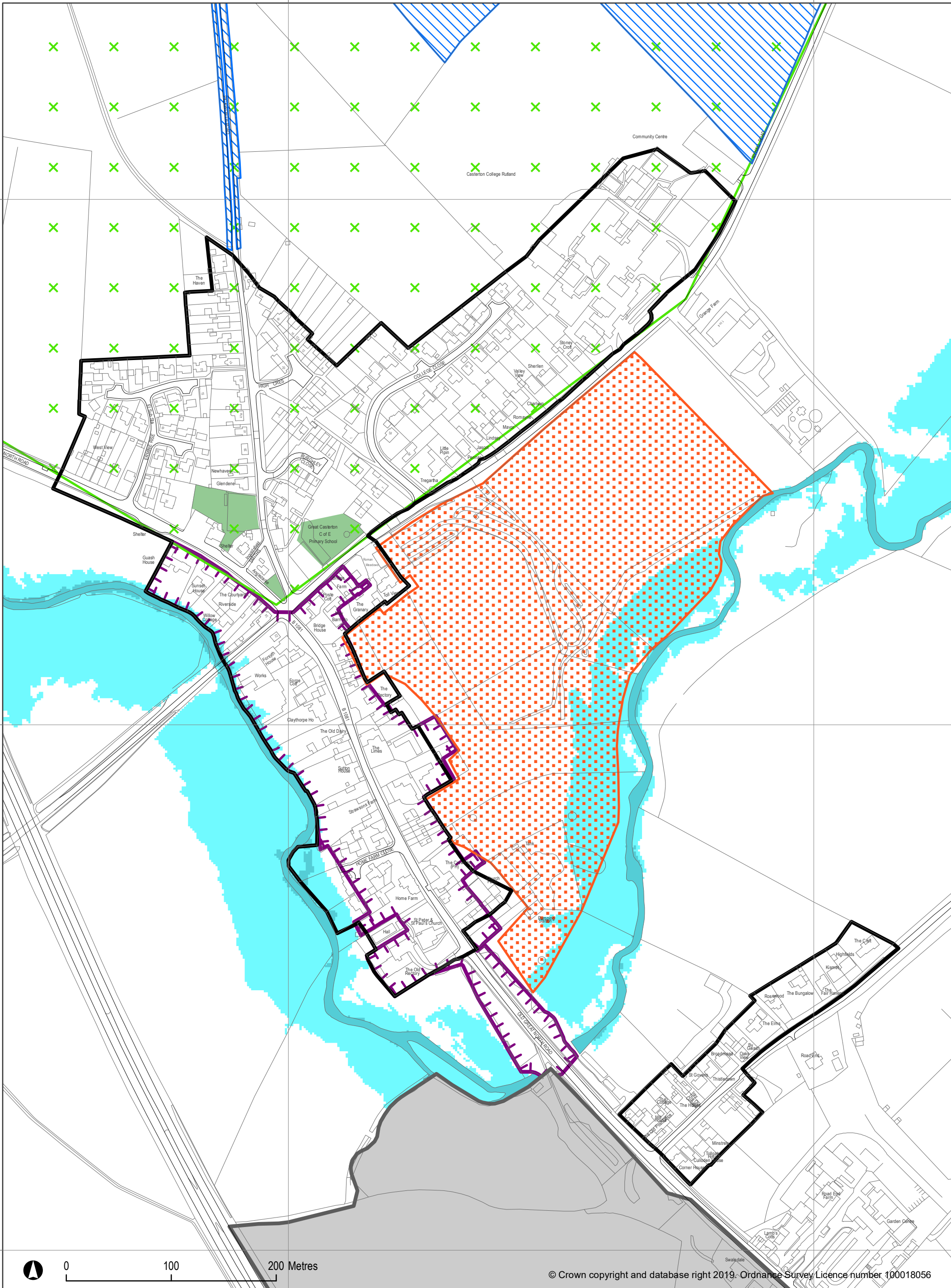

© Crown copyright and database right 2019. Ordnance Survey Licence number 100018056



492000

492500

493000

493500

494000

315500

315000

314500

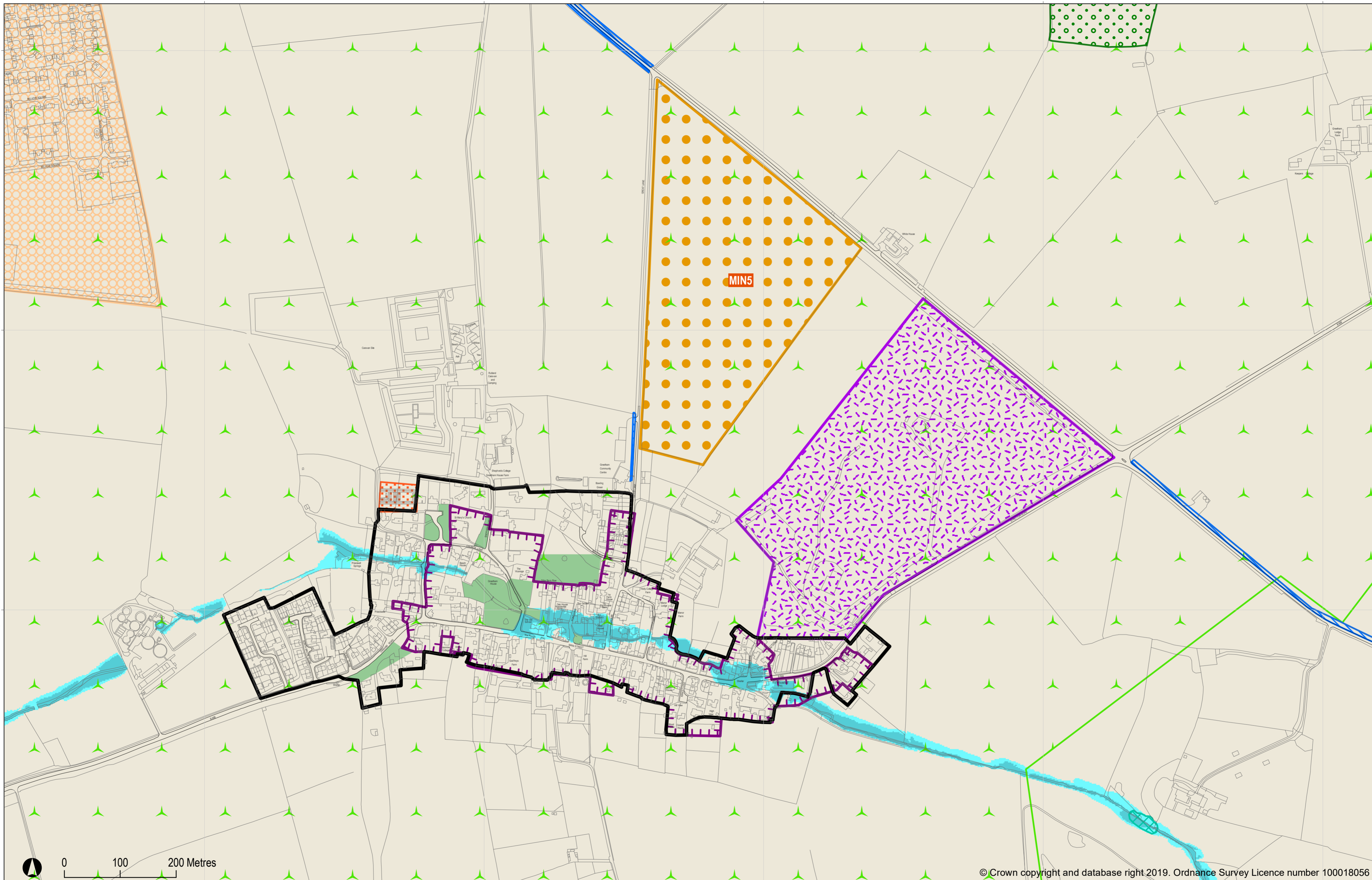

© Crown copyright and database right 2019. Ordnance Survey Licence number 100018056

To be read in conjunction with any Neighbourhood Plans that may have been prepared for the area



Rutland County Council
Local Plan Pre-Submission Policies Map

Inset 25: Greetham

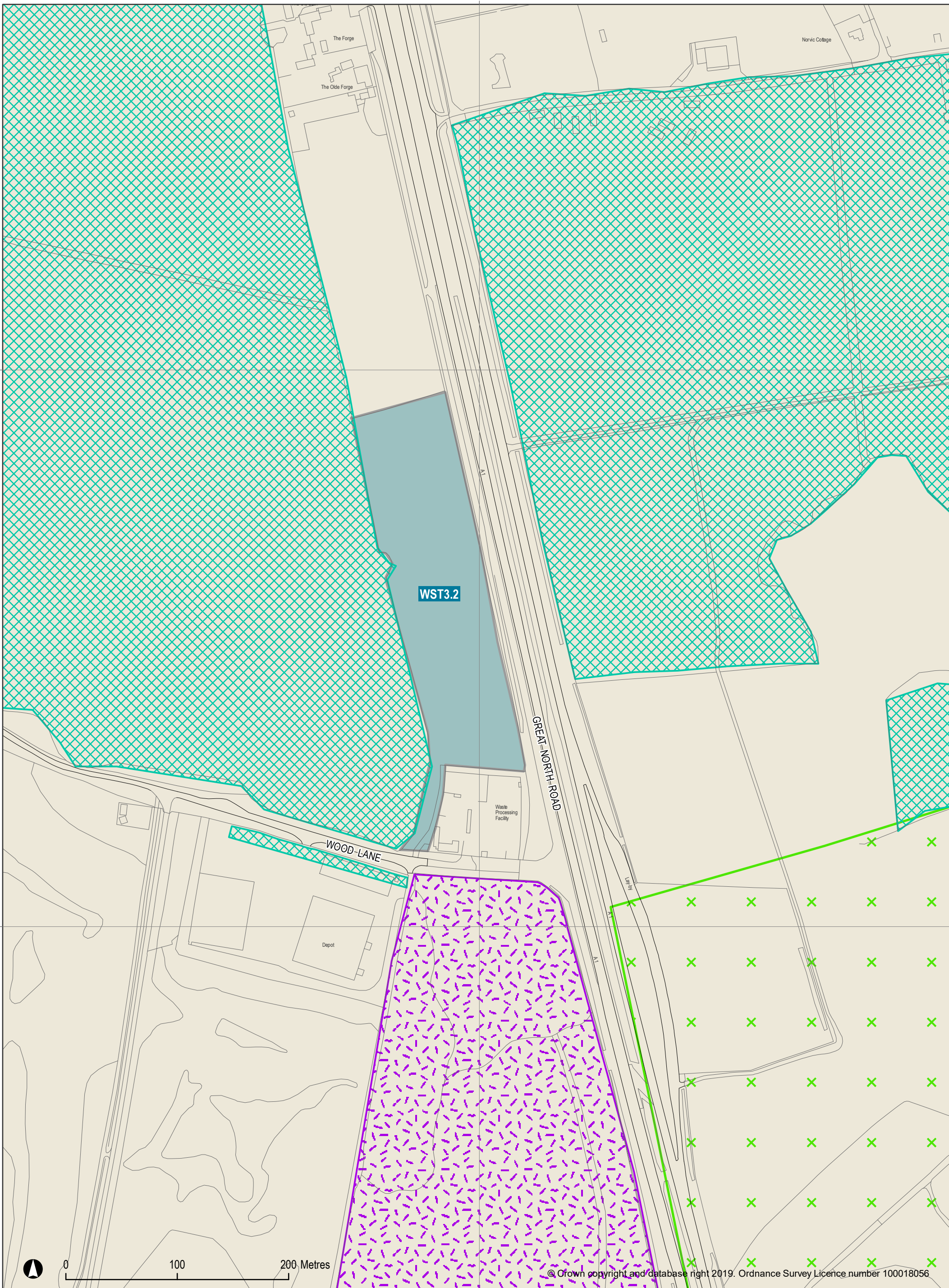

© Crown copyright and database right 2019. Ordnance Survey Licence number 100018056

To be read in conjunction with any Neighbourhood Plans that may have been prepared for the area



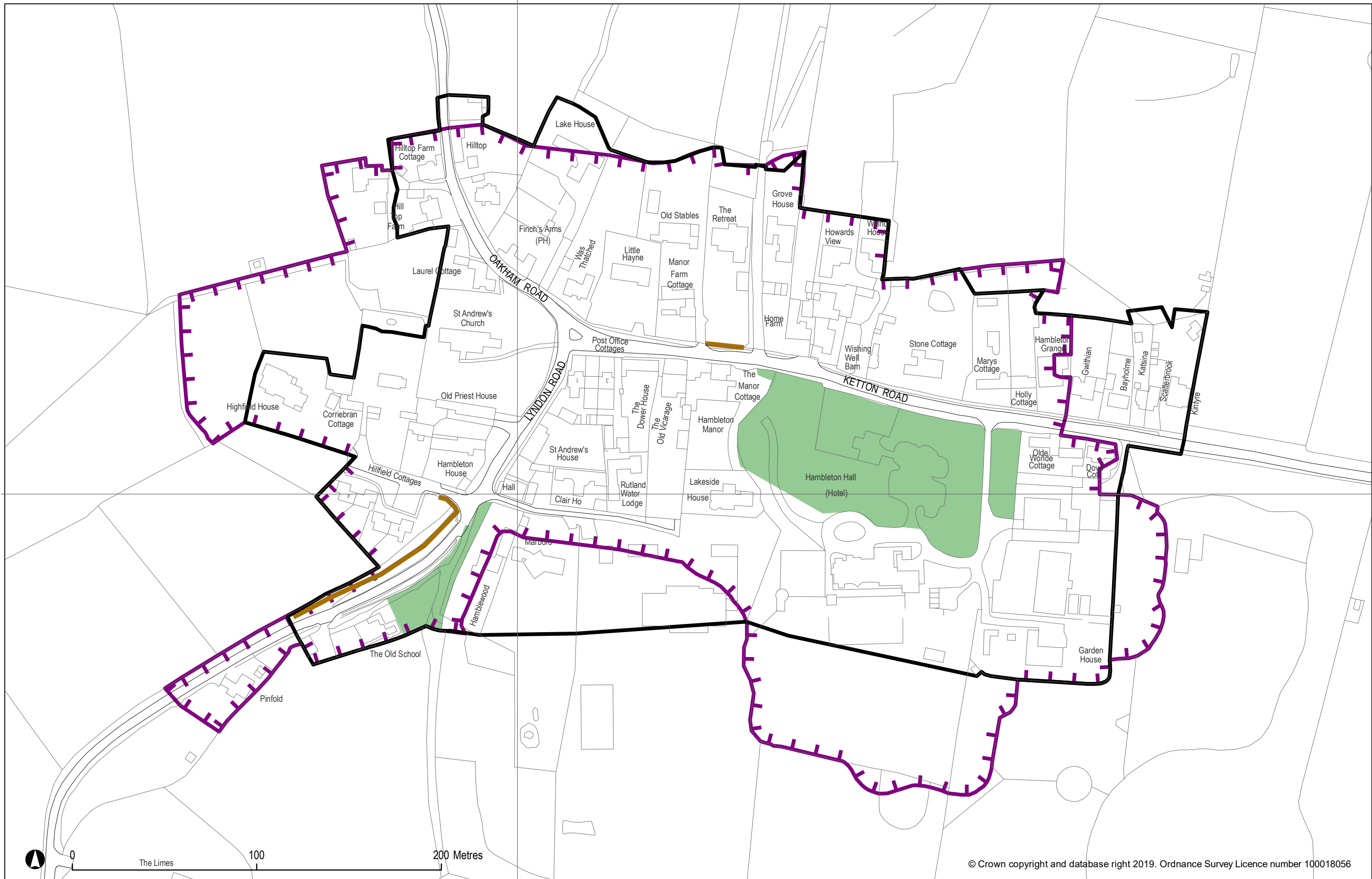

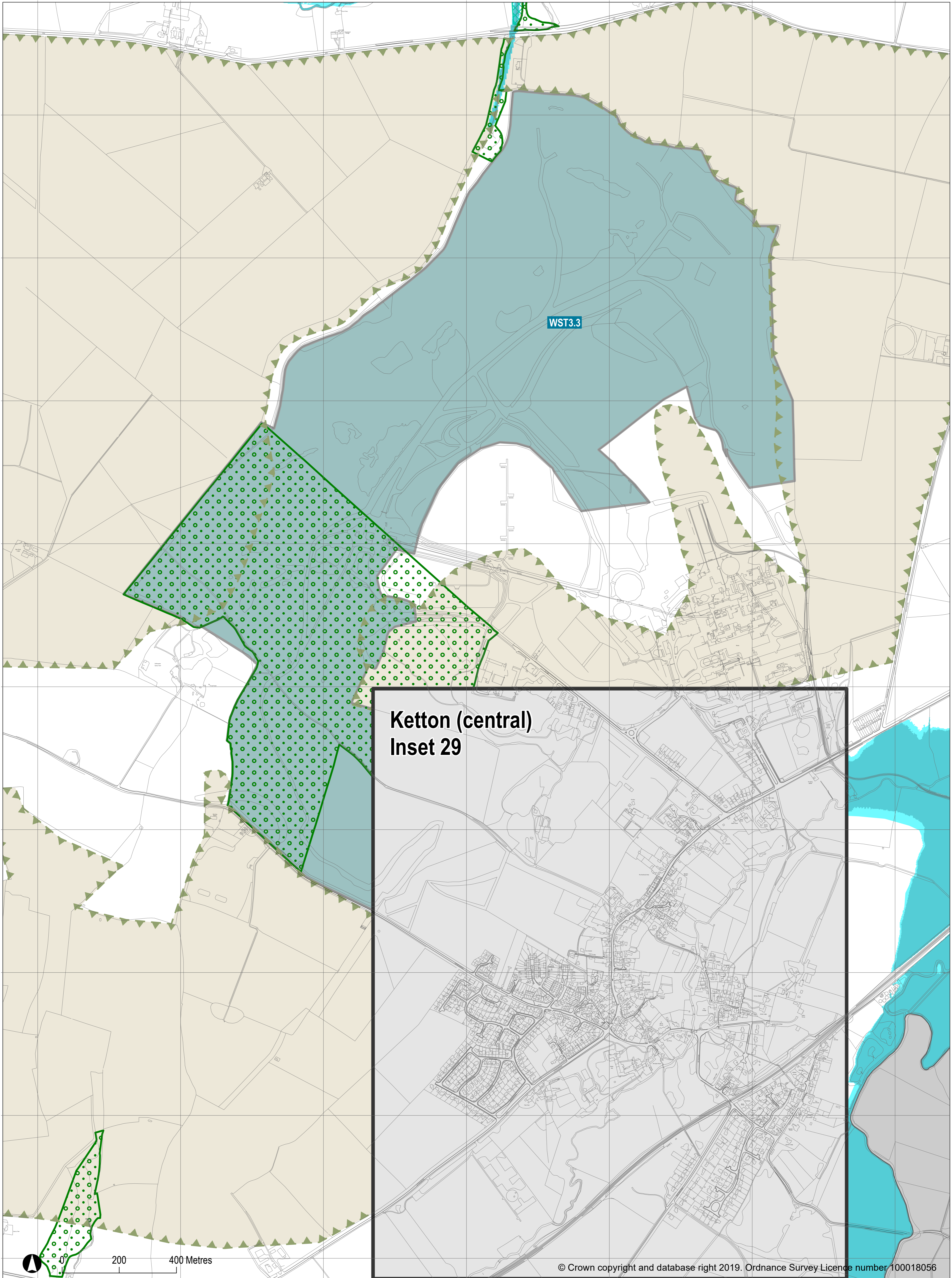

**Ketton (central)
Inset 29**



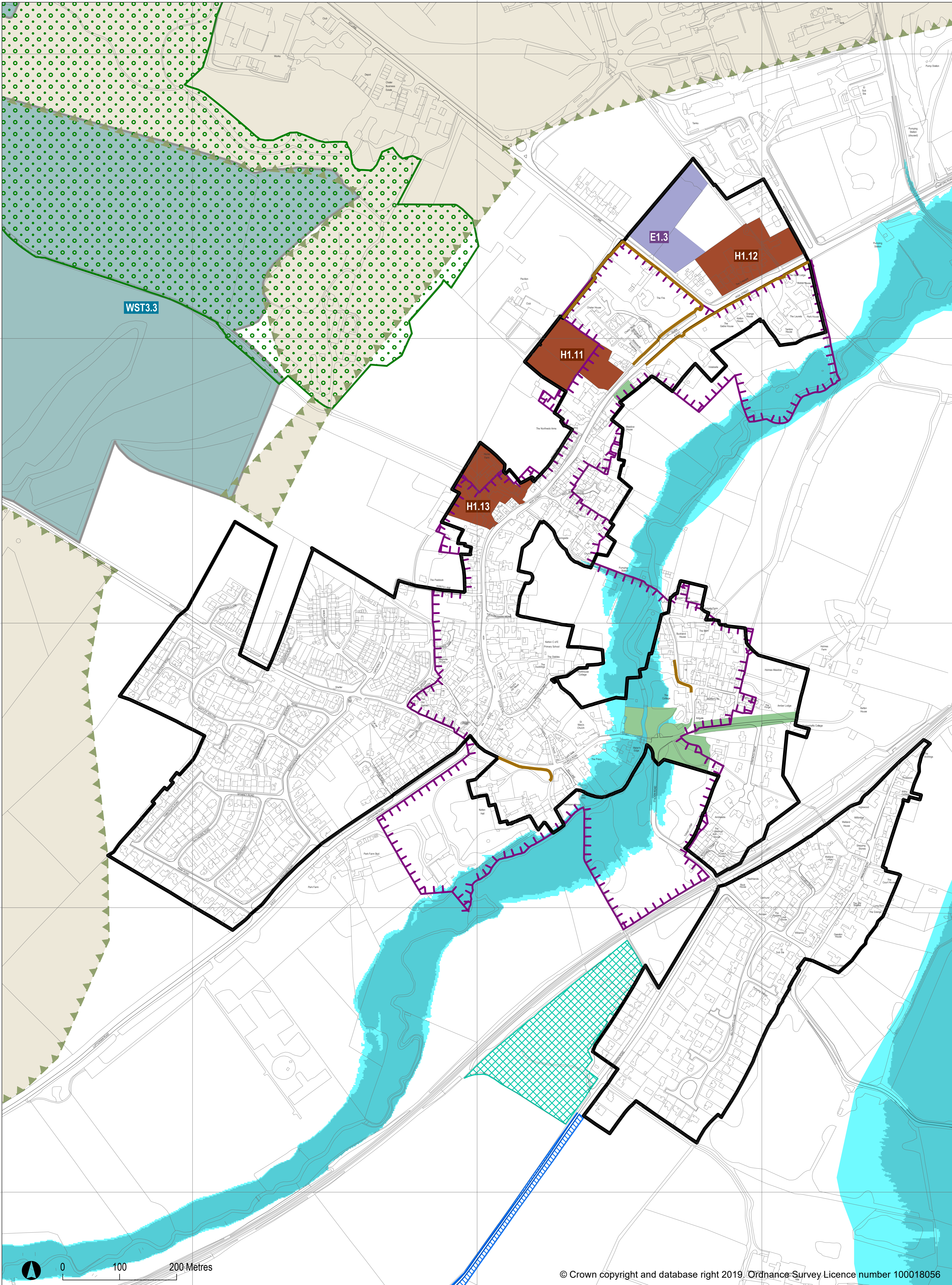

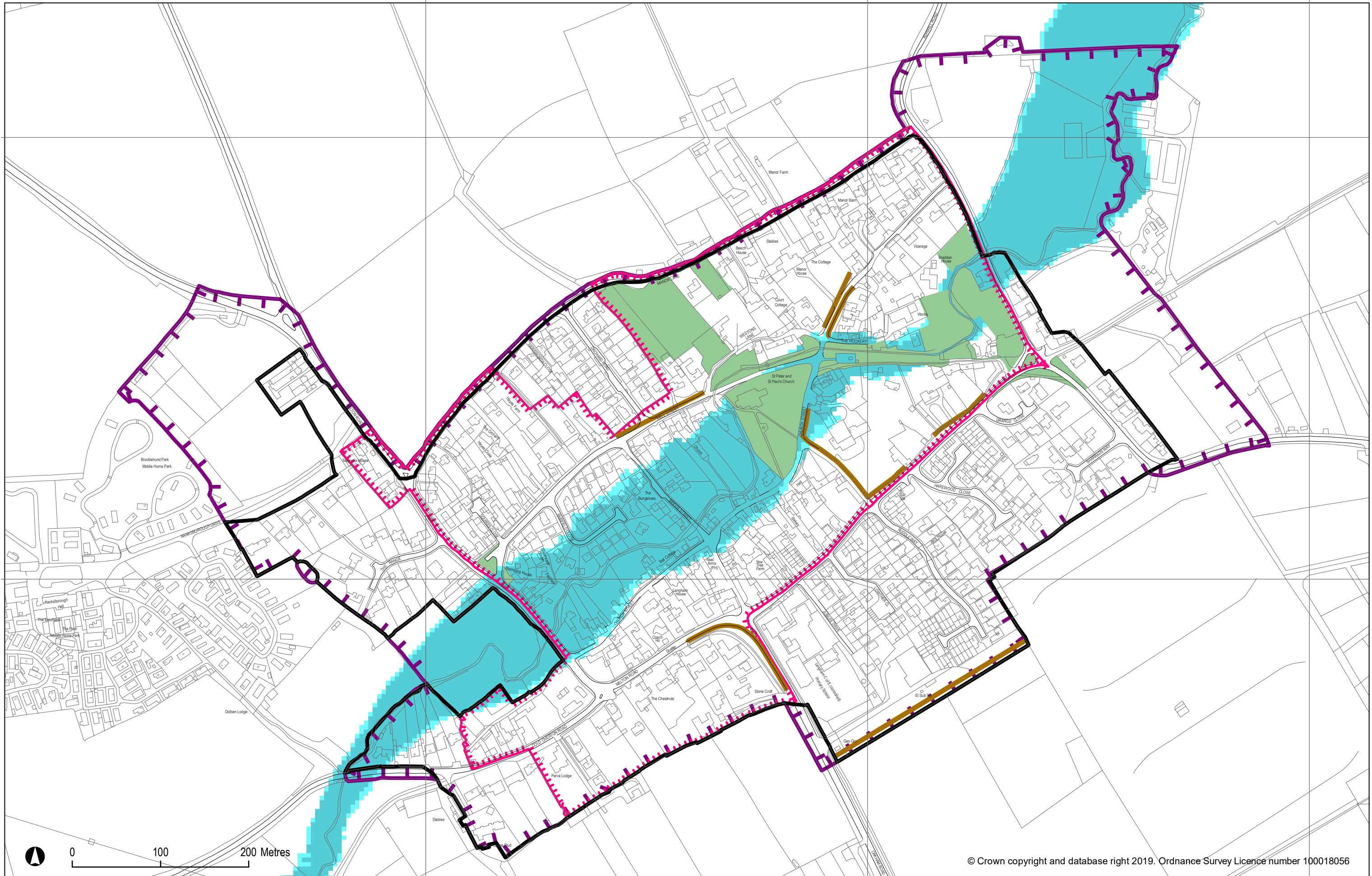

© Crown copyright and database right 2019. Ordnance Survey Licence number 100018056

To be read in conjunction with any Neighbourhood Plans that may have been prepared for the area



501500

502000

502500

310500

310000

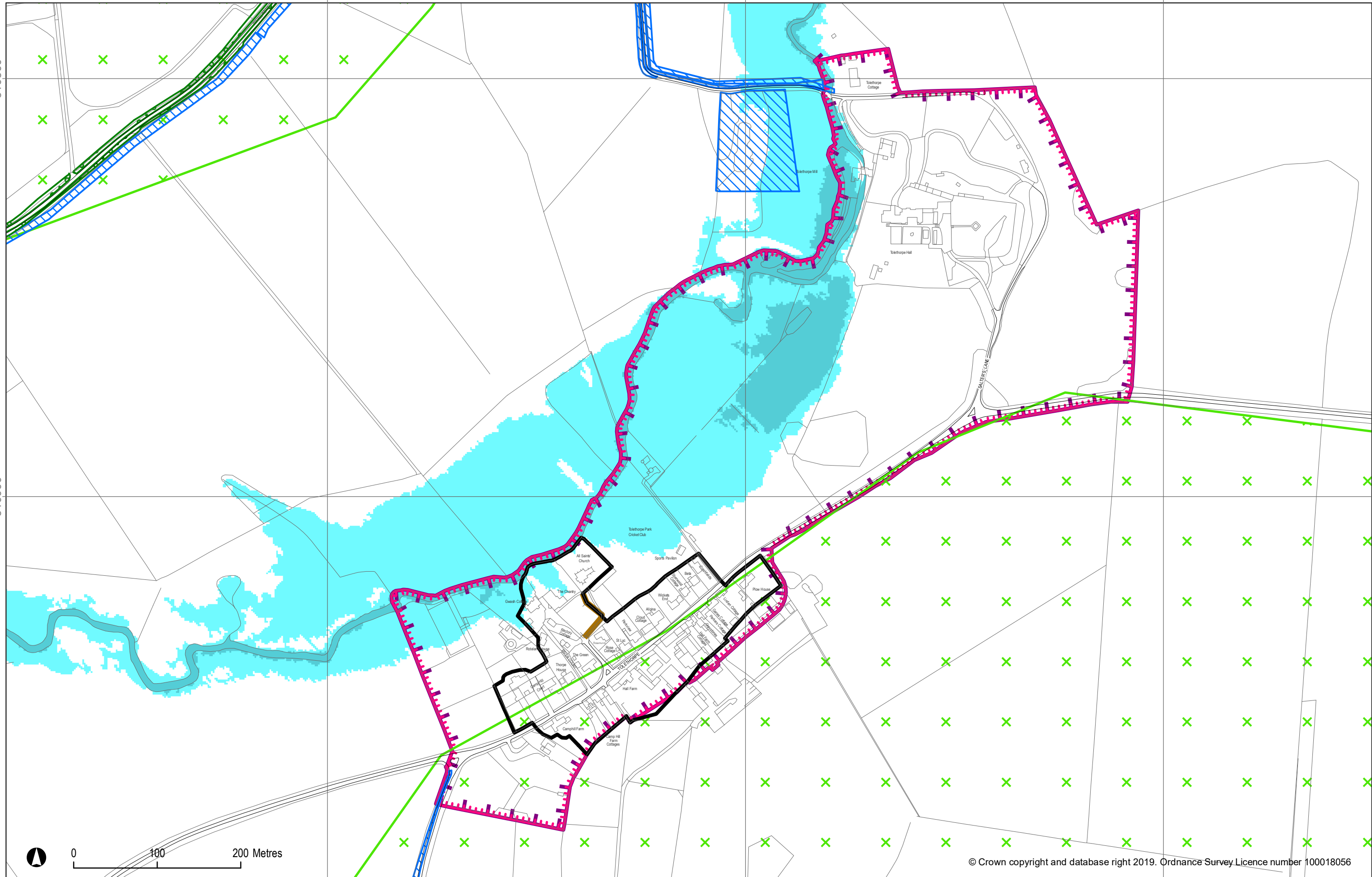

© Crown copyright and database right 2019. Ordnance Survey Licence number 100018056



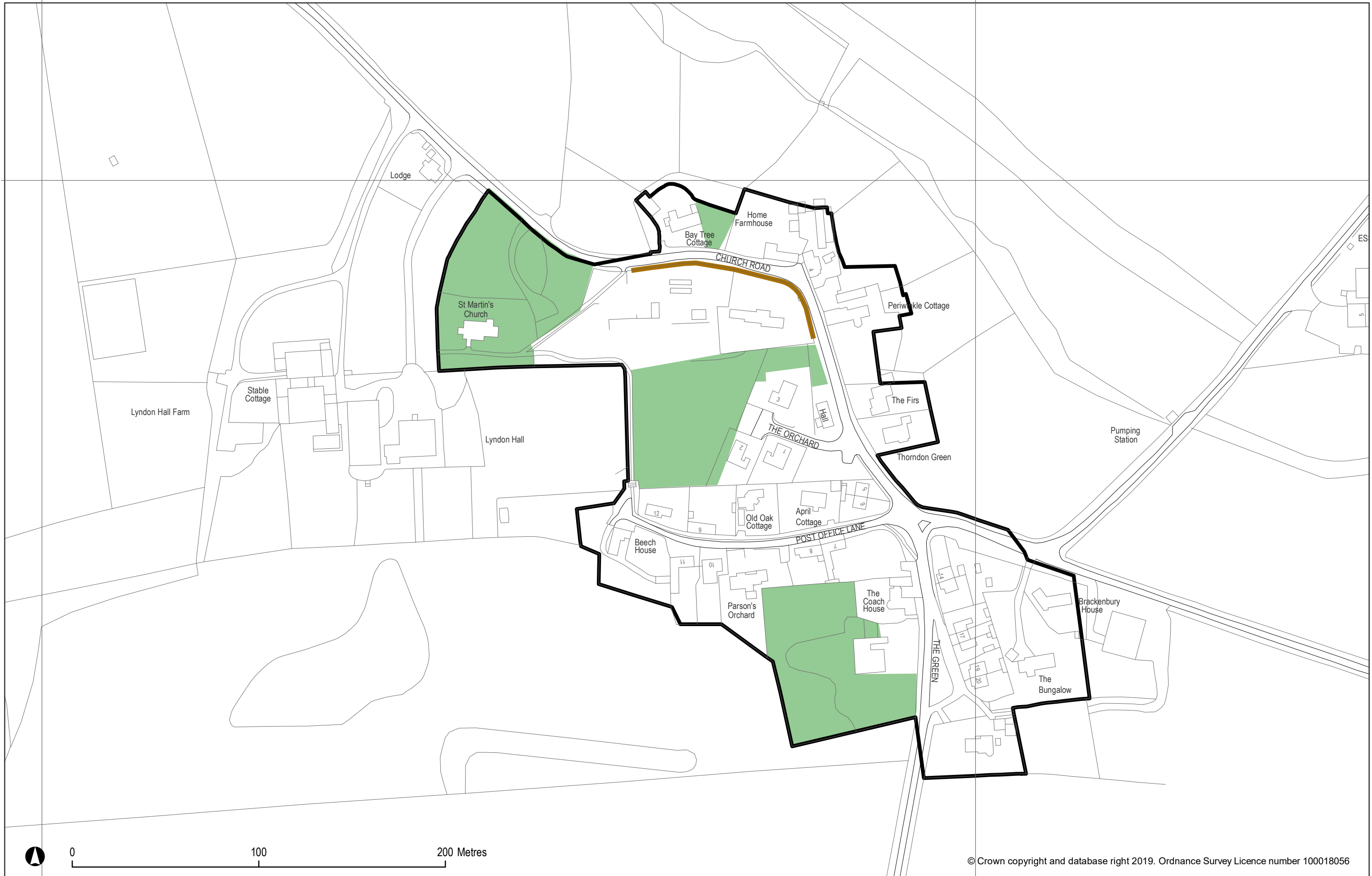

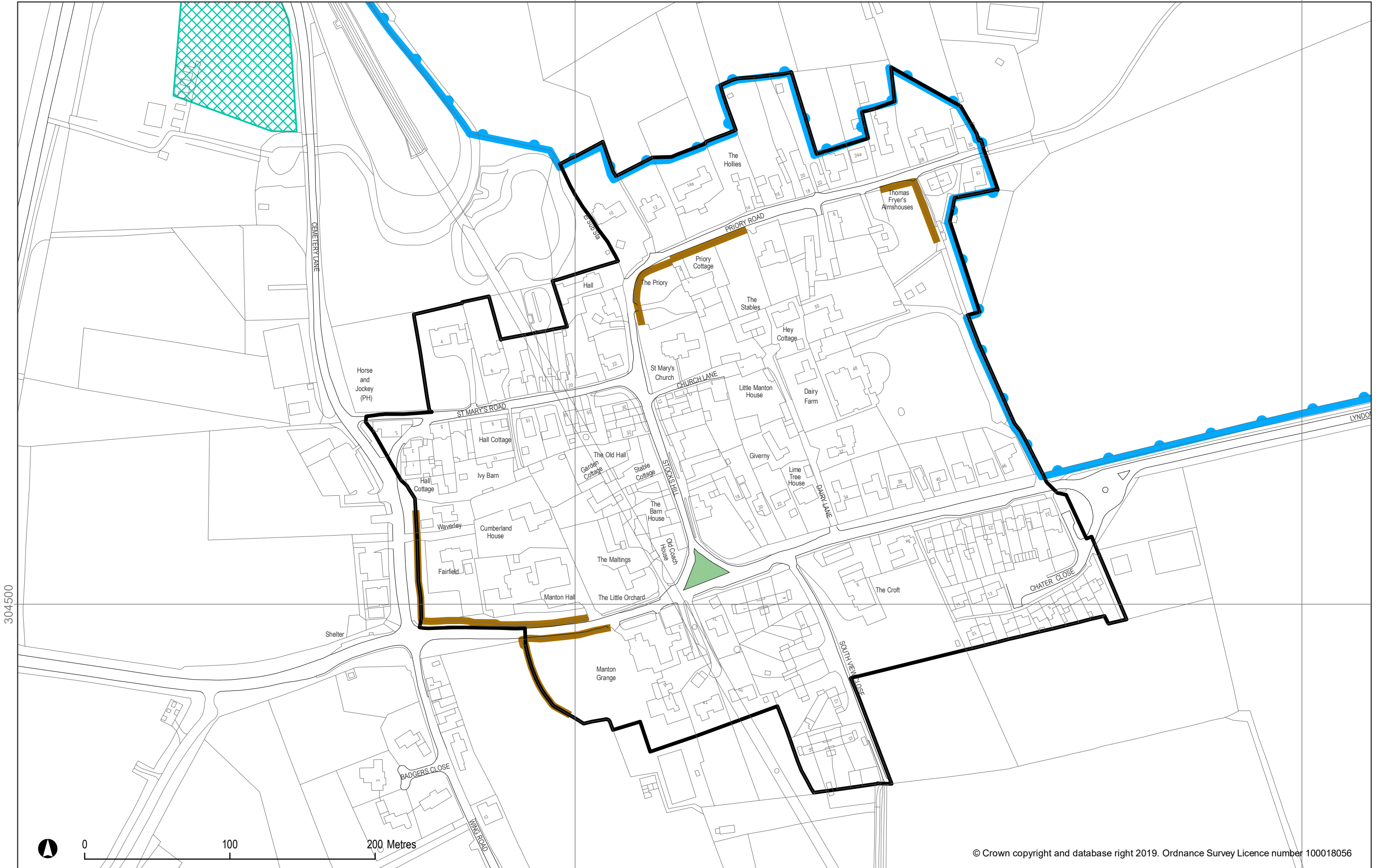

© Crown copyright and database right 2019. Ordnance Survey Licence number 100018056

To be read in conjunction with any Neighbourhood Plans that may have been prepared for the area



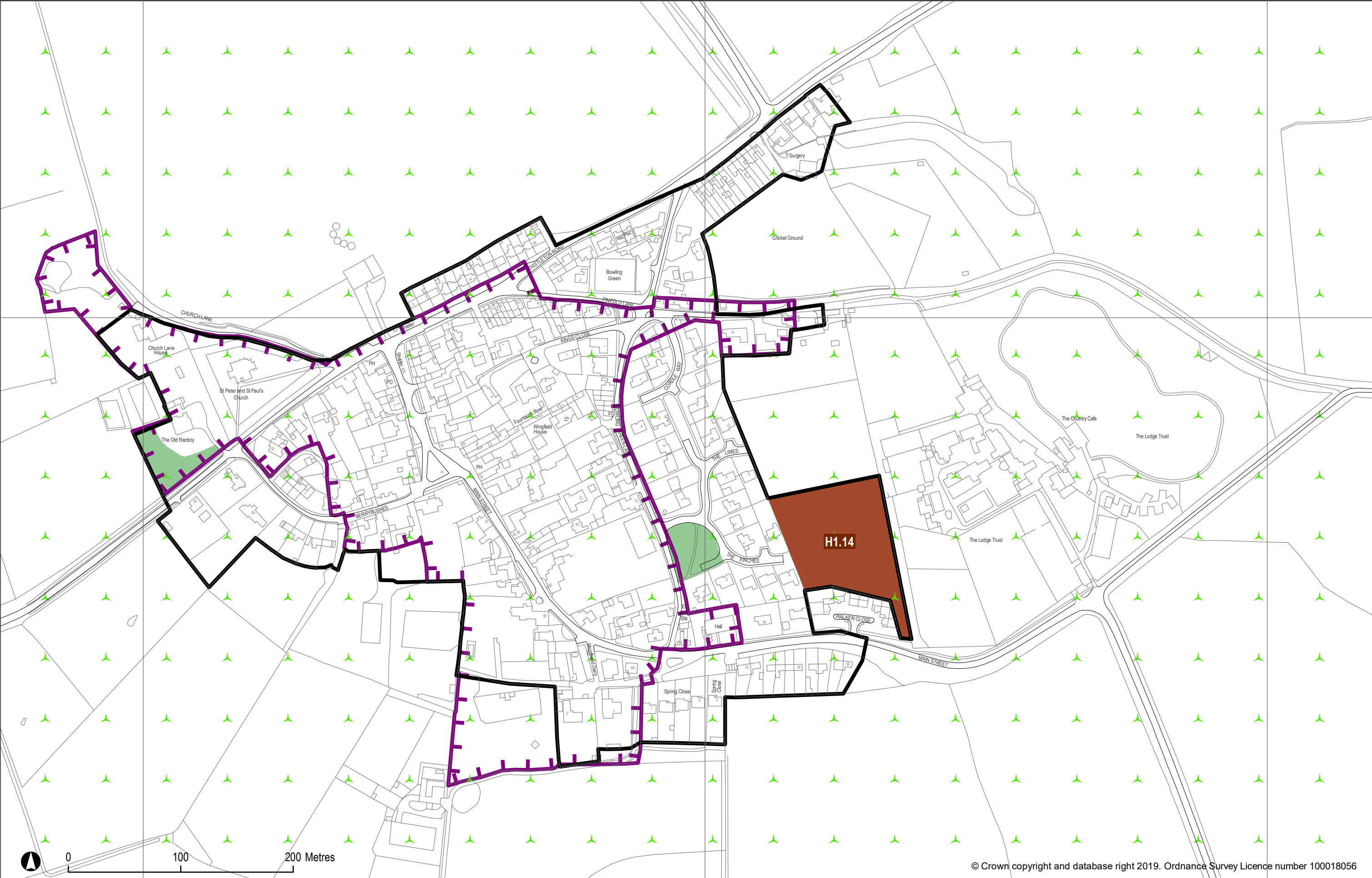

© Crown copyright and database right 2019. Ordnance Survey Licence number 100018056

To be read in conjunction with any Neighbourhood Plans that may have been prepared for the area



301000

300500

492000

492500

493000

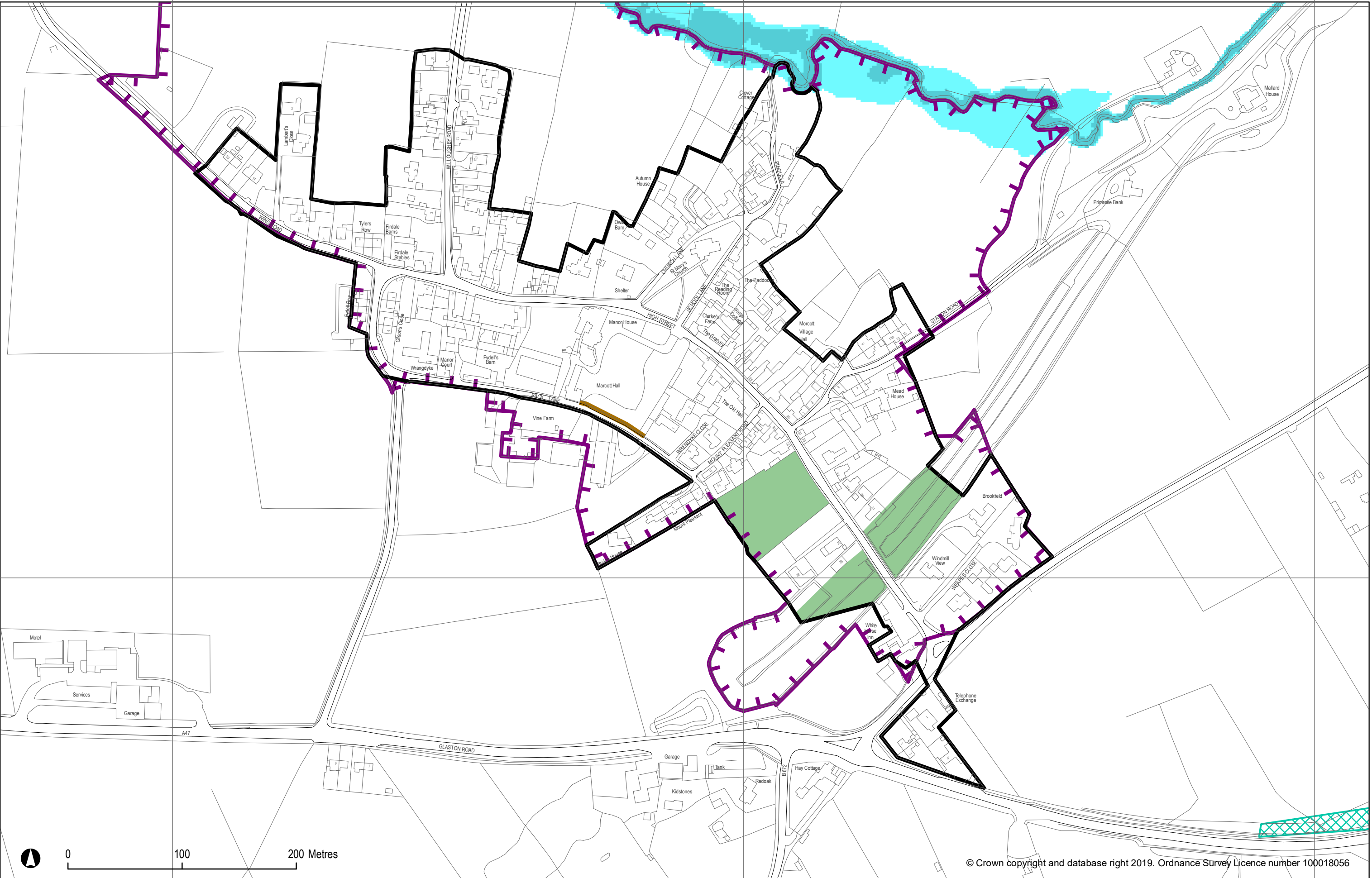

© Crown copyright and database right 2019. Ordnance Survey Licence number 100018056

To be read in conjunction with any Neighbourhood Plans that may have been prepared for the area



Rutland County Council
Local Plan Pre-Submission Policies Map

Inset 36: Morcott

493000

493500

494000

303500

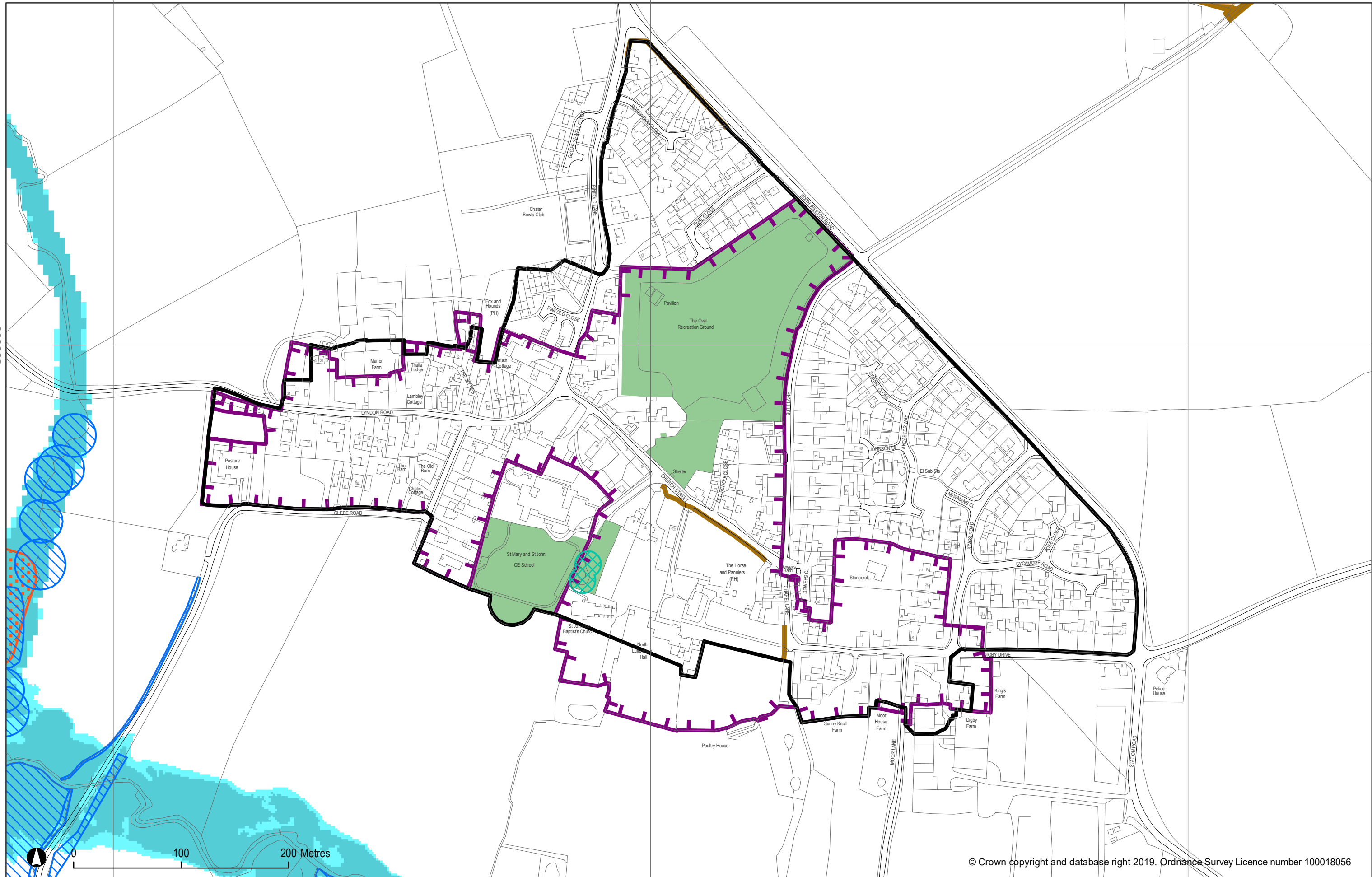

© Crown copyright and database right 2019. Ordnance Survey Licence number 100018056

To be read in conjunction with any Neighbourhood Plans that may have been prepared for the area



Rutland County Council
Local Plan Pre-Submission Policies Map

Inset 37: North Luffenham

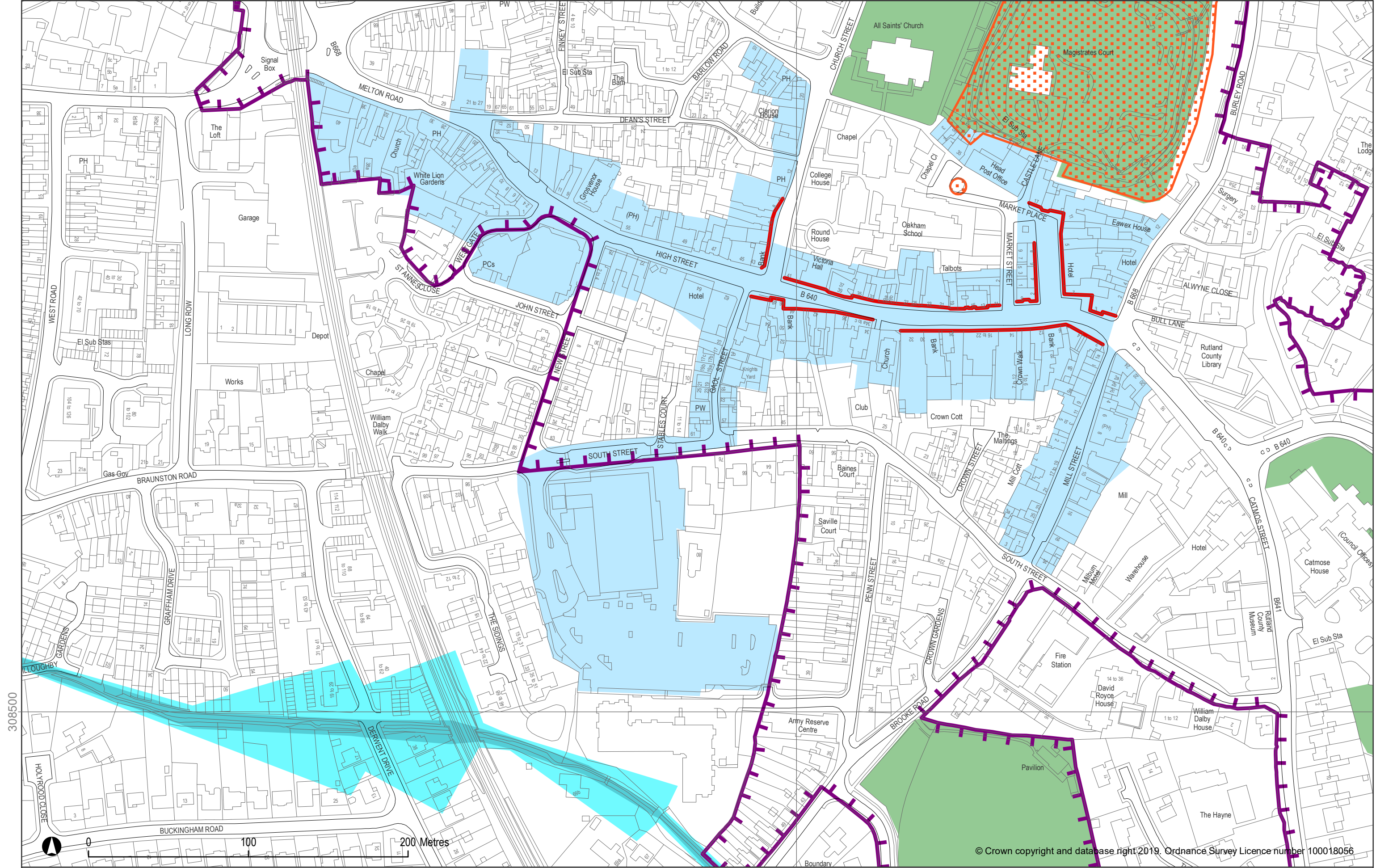

© Crown copyright and database right 2019. Ordnance Survey Licence number 100018056

To be read in conjunction with any Neighbourhood Plans that may have been prepared for the area



Rutland County Council
Local Plan Pre-Submission Policies Map

Inset 39: Oakham town centre

499000

499500

314000

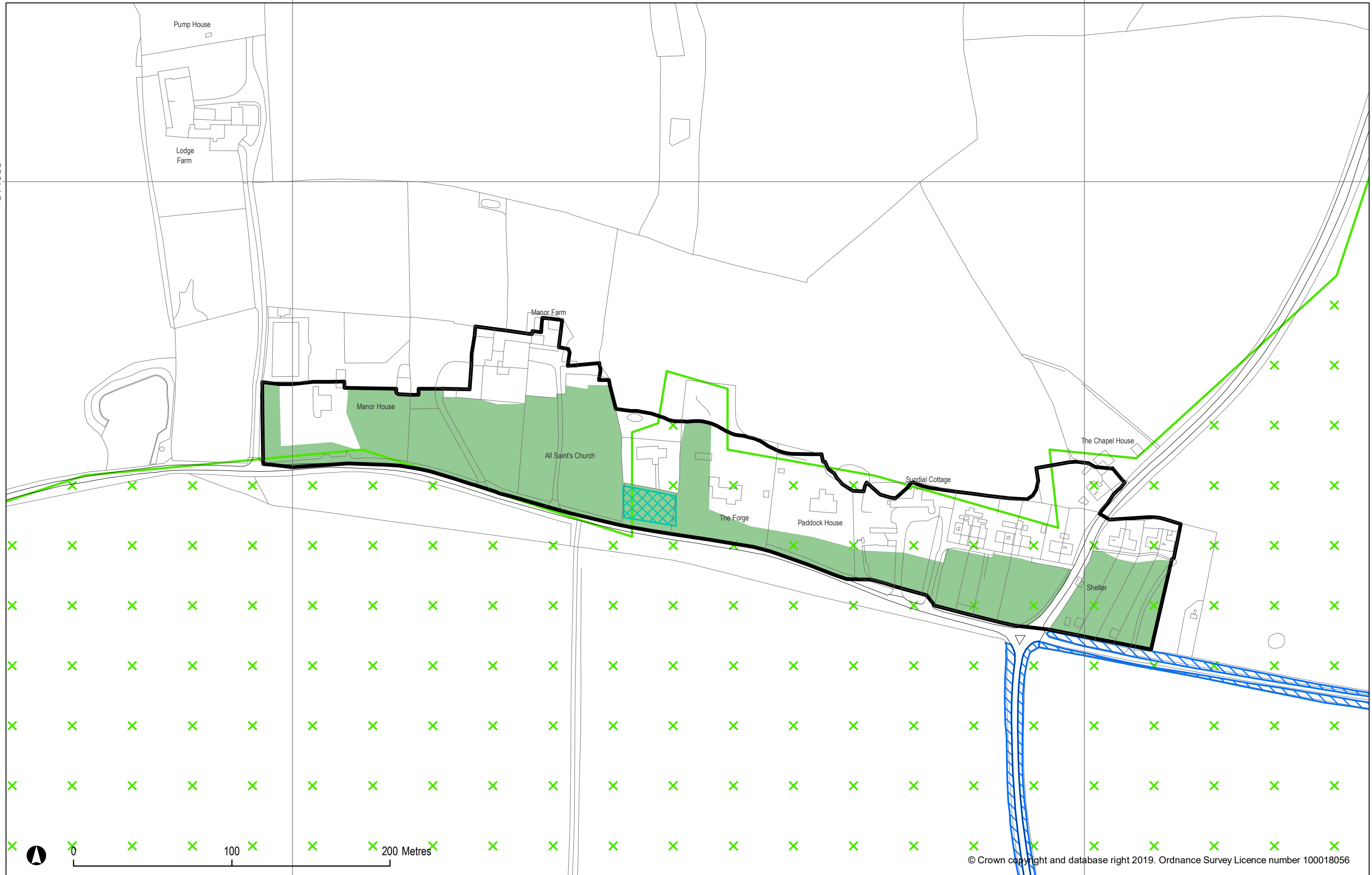

© Crown copyright and database right 2019. Ordnance Survey Licence number 100018056

To be read in conjunction with any Neighbourhood Plans that may have been prepared for the area



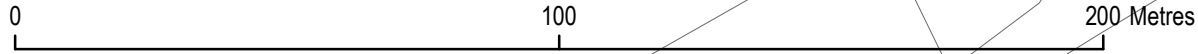
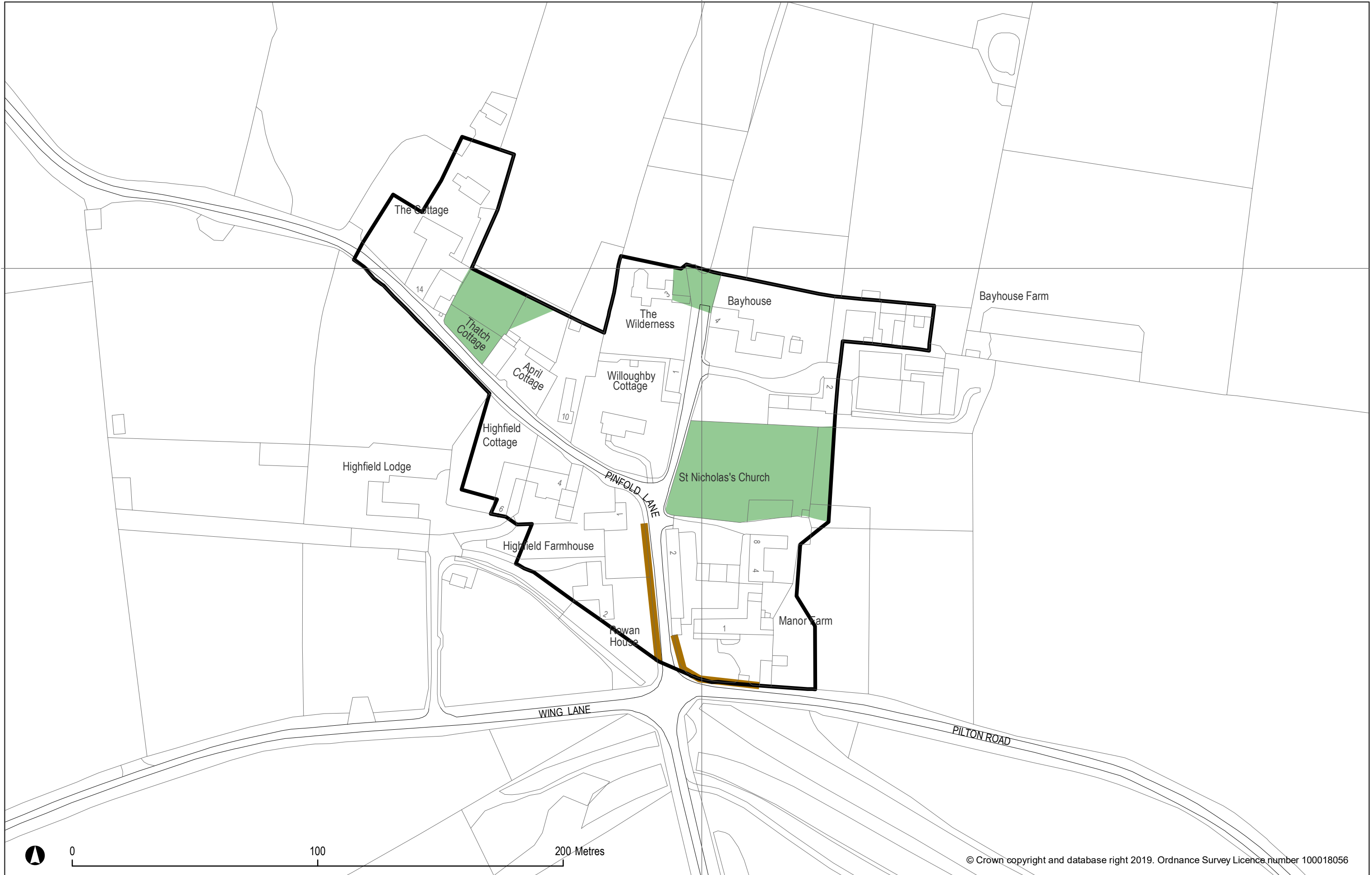

© Crown copyright and database right 2019. Ordnance Survey Licence number 100018056



To be read in conjunction with any Neighbourhood Plans that may have been prepared for the area

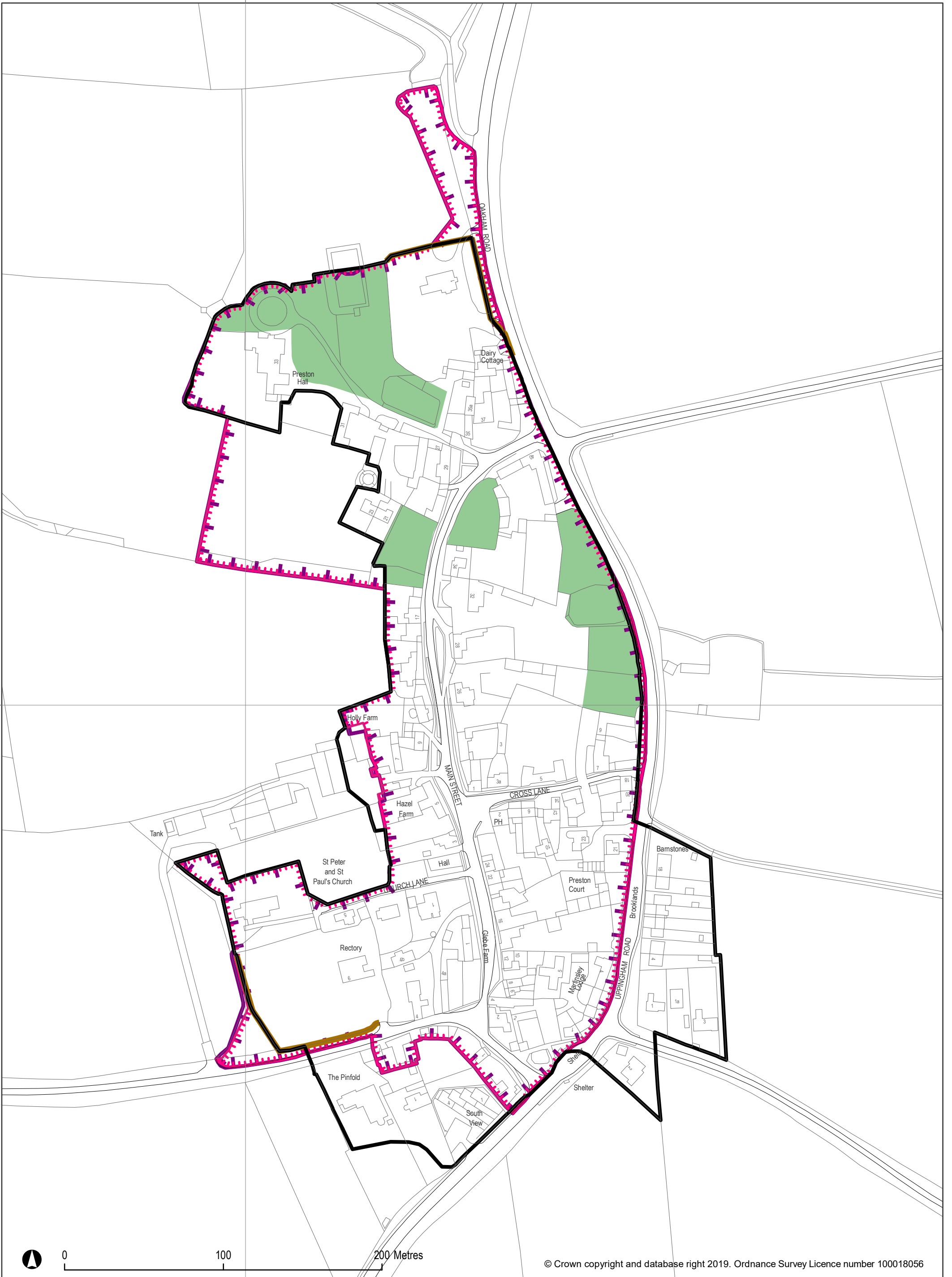

© Crown copyright and database right 2019. Ordnance Survey Licence number 100018056

To be read in conjunction with any Neighbourhood Plans that may have been prepared for the area



484500

485000

303000

302500

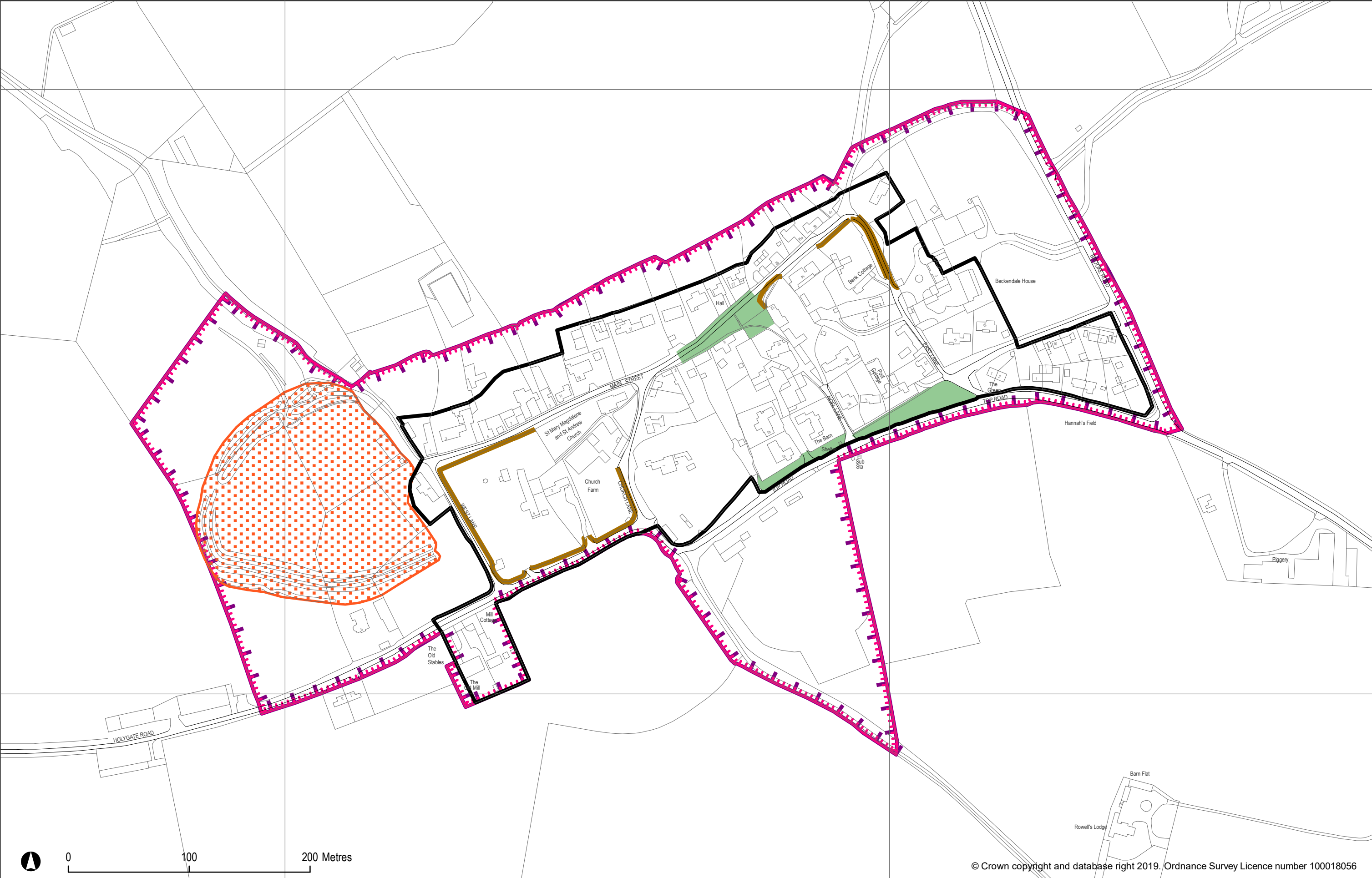

© Crown copyright and database right 2019. Ordnance Survey Licence number 100018056

To be read in conjunction with any Neighbourhood Plans that may have been prepared for the area



Rutland County Council
Local Plan Pre-Submission Policies Map

Inset 43: Ridlington

503000

503500

504000

504500

311500

311000

310500

310000

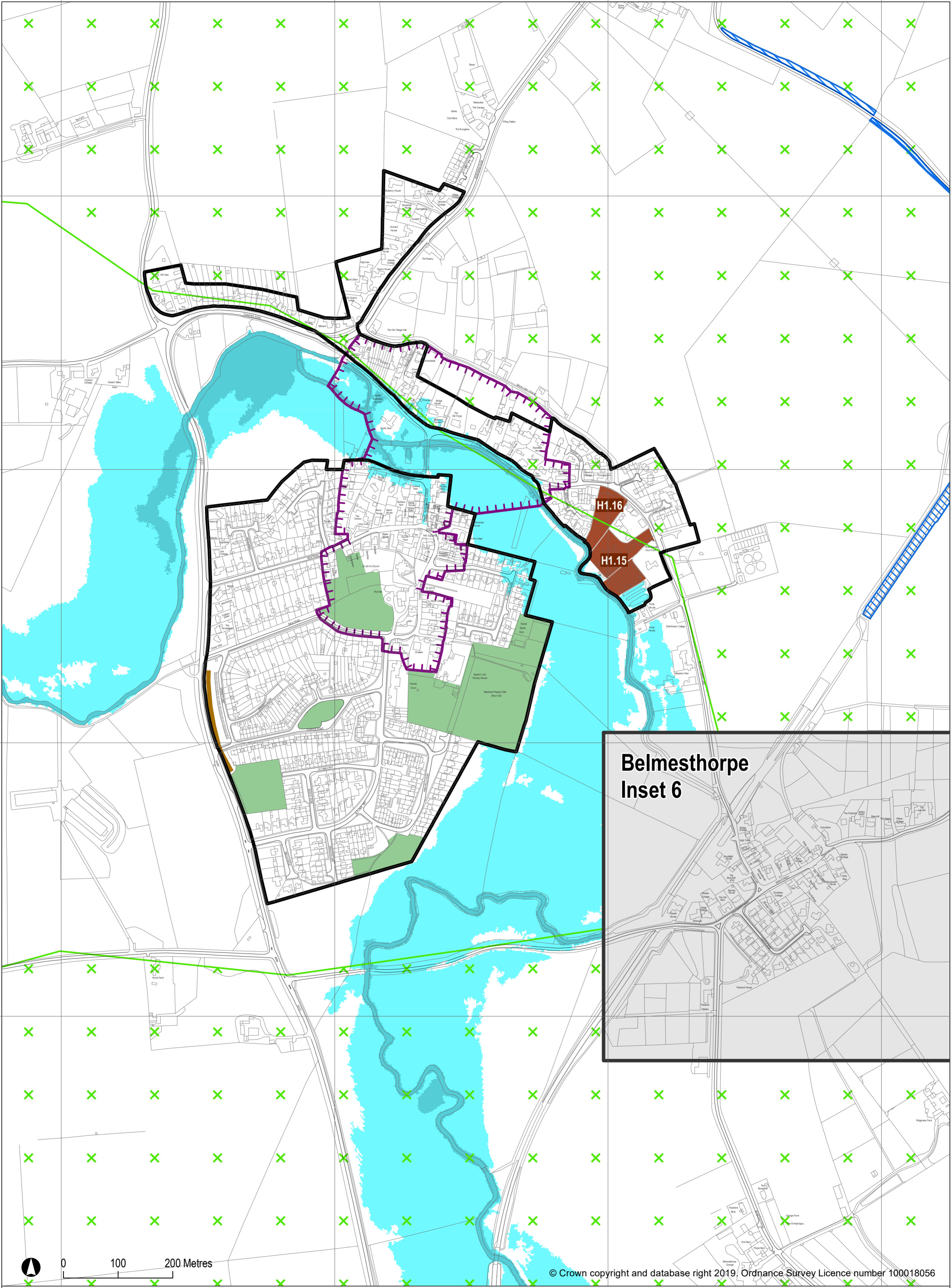

**Belmesthorpe
Inset 6**

© Crown copyright and database right 2019. Ordnance Survey Licence number 100018056

To be read in conjunction with any Neighbourhood Plans that may have been prepared for the area



Rutland County Council
Local Plan Pre-Submission Policies Map

Inset 45: Ryhall

489500

490000

490500

298500

298000

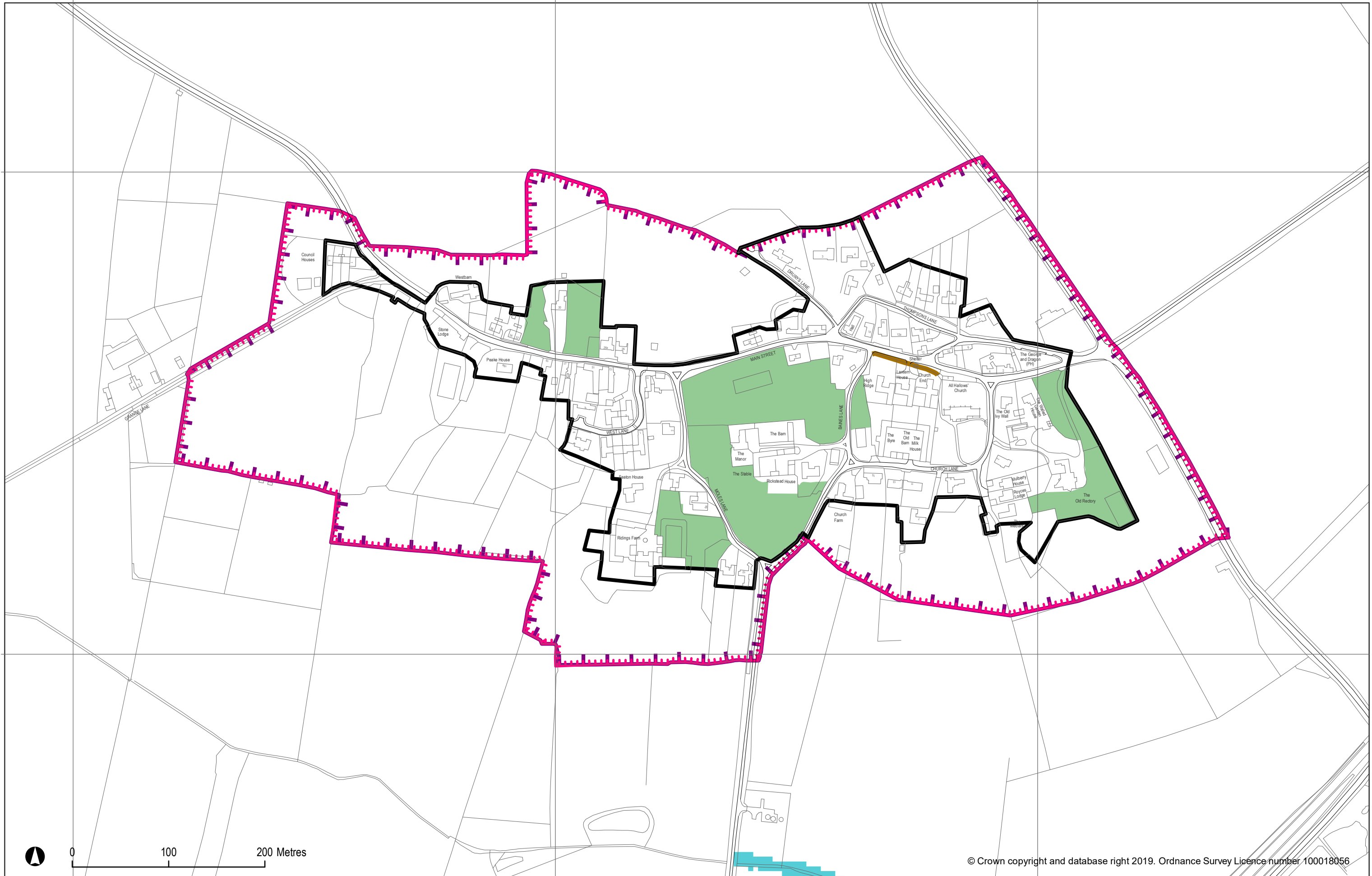

0 100 200 Metres

© Crown copyright and database right 2019. Ordnance Survey Licence number 100018056

To be read in conjunction with any Neighbourhood Plans that may have been prepared for the area



Rutland County Council
Local Plan Pre-Submission Policies Map

Inset 46: Seaton

493500

494000

494500

302000

301500

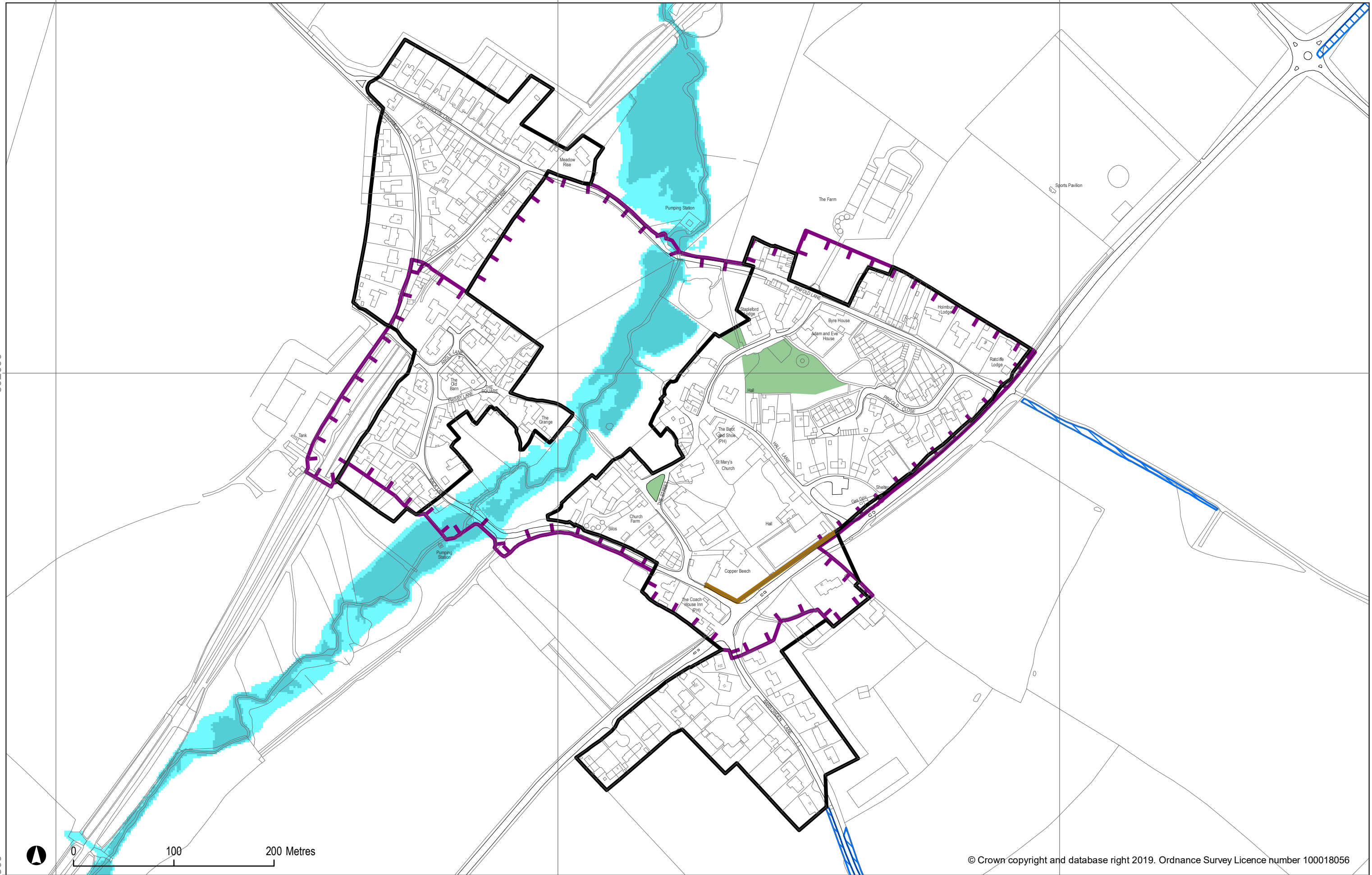

© Crown copyright and database right 2019. Ordnance Survey Licence number 100018056

To be read in conjunction with any Neighbourhood Plans that may have been prepared for the area



Rutland County Council
Local Plan Pre-Submission Policies Map

Inset 47: South Luffenham

500500

501000

501500

502000

502500

309000

308500

308000

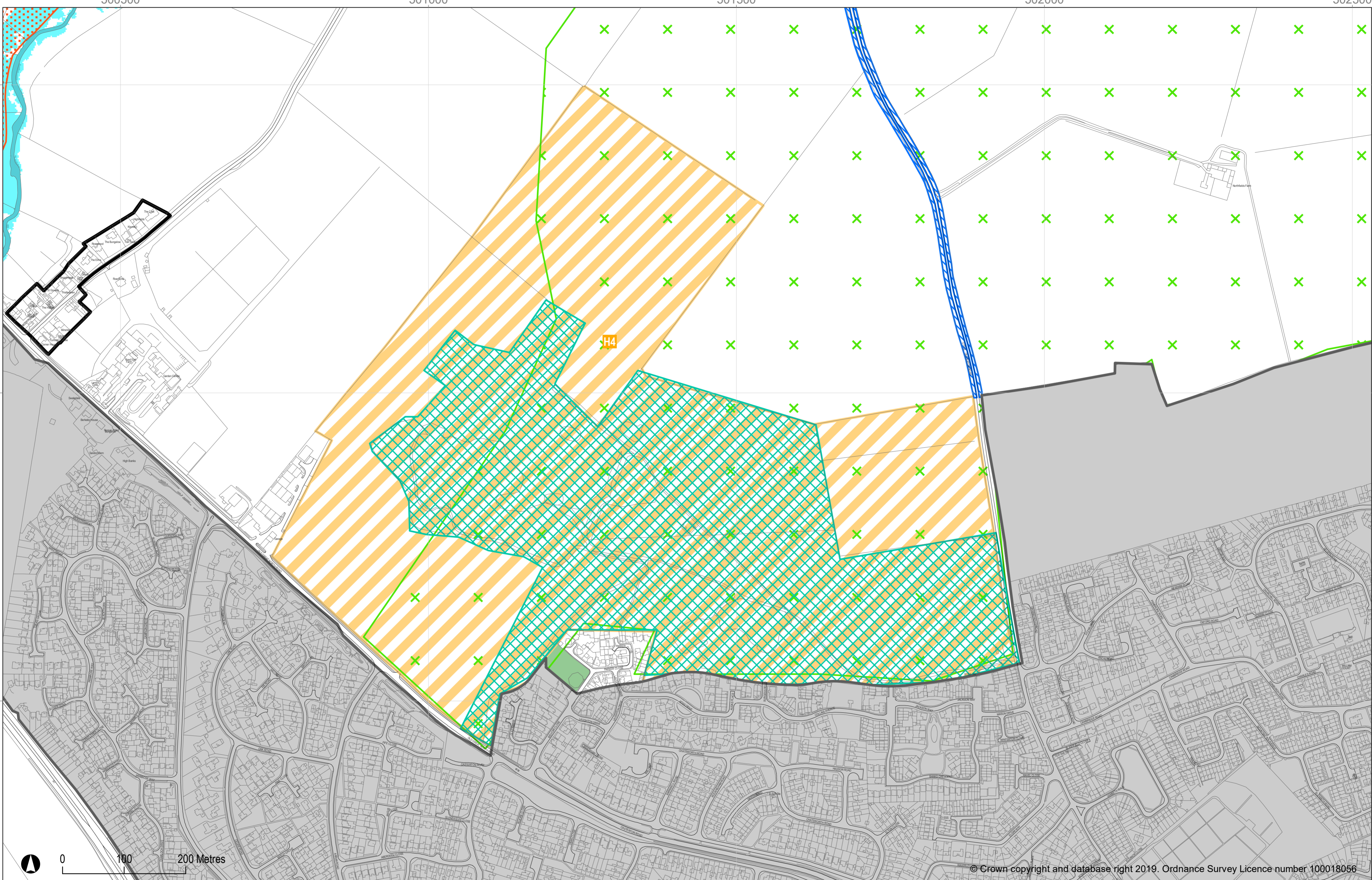

© Crown copyright and database right 2019. Ordnance Survey Licence number 100018056

To be read in conjunction with any Neighbourhood Plans that may have been prepared for the area



Rutland County Council

Local Plan Pre-Submission Policies Map

Inset 48: Stamford North (Quarry Farm)

485500

297000

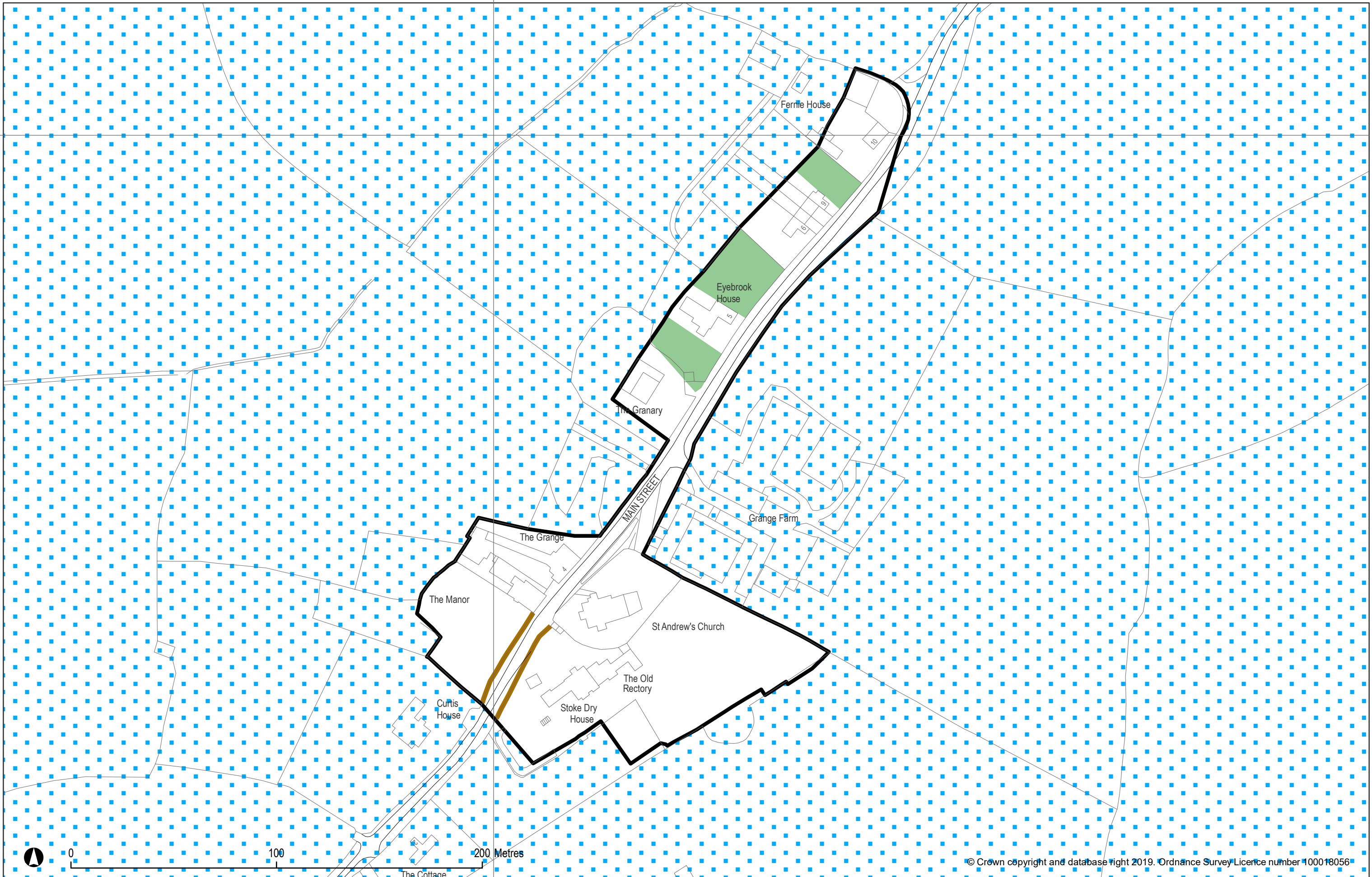

© Crown copyright and database right 2019. Ordnance Survey Licence number 100018056

To be read in conjunction with any Neighbourhood Plans that may have been prepared for the area



494500

495000

316000

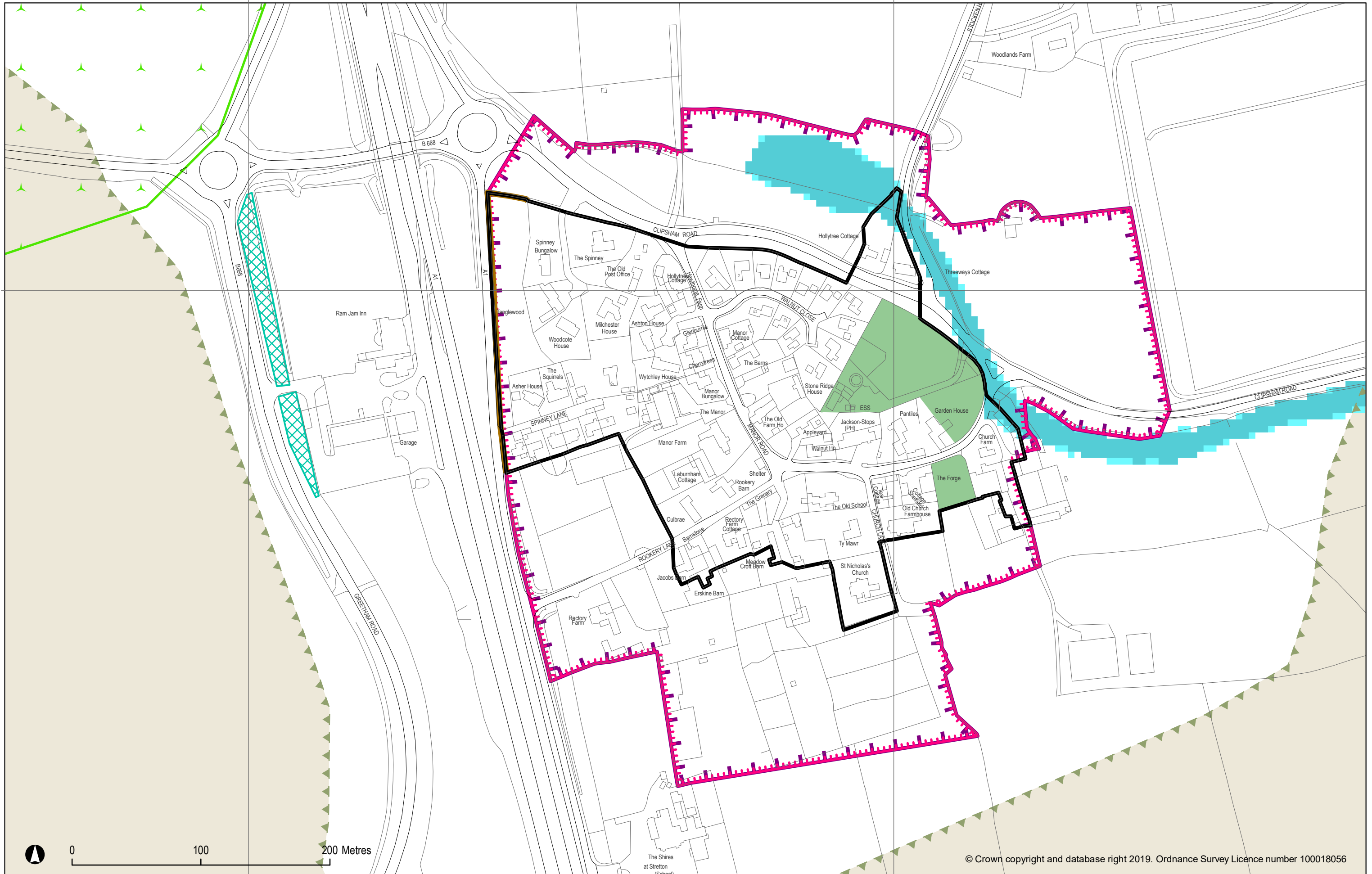

© Crown copyright and database right 2019. Ordnance Survey Licence number 100018056

To be read in conjunction with any Neighbourhood Plans that may have been prepared for the area



Rutland County Council
Local Plan Pre-Submission Policies Map

Inset 50: Stretton

493000

493500

494000

317000

316500

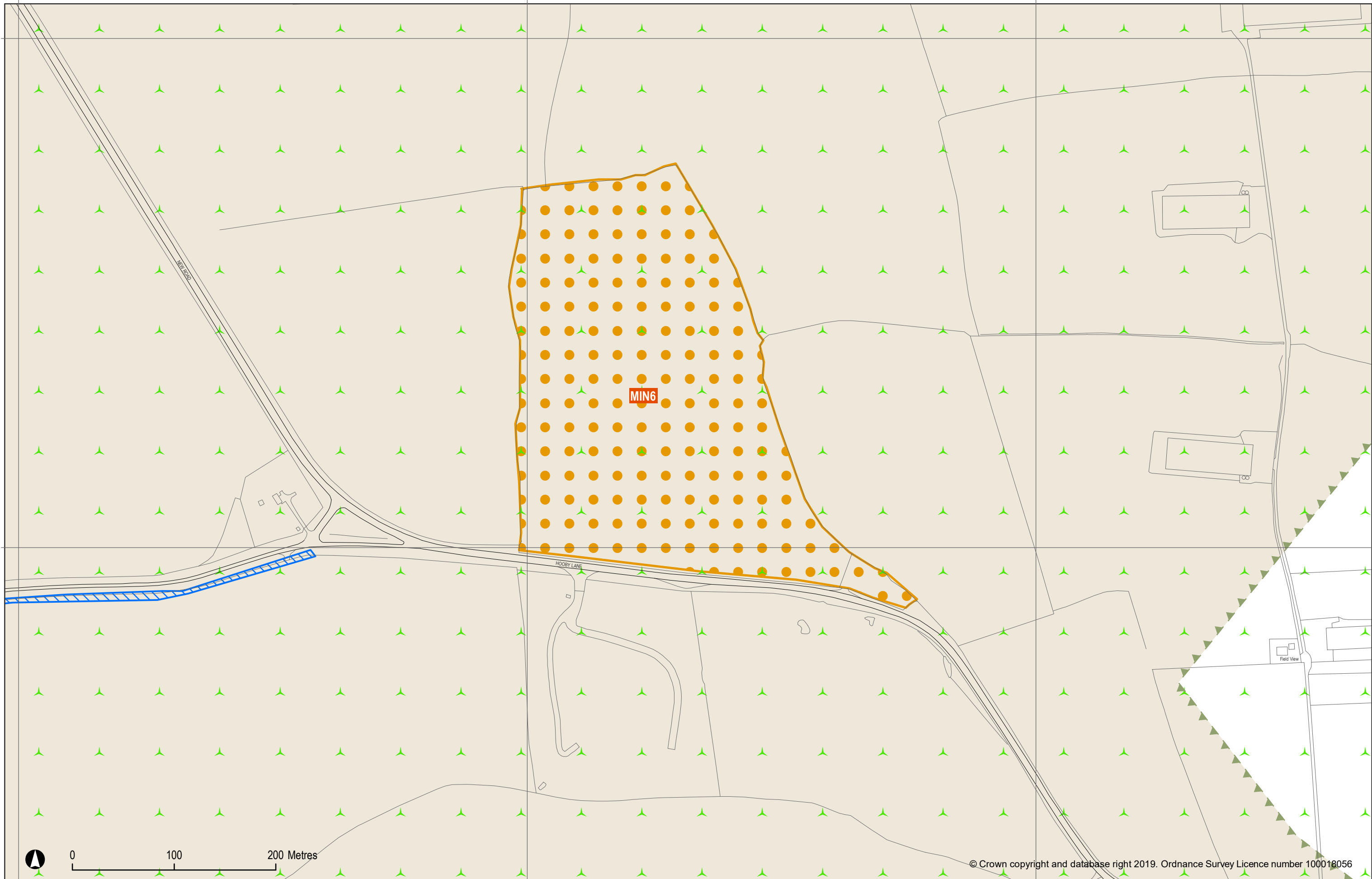

© Crown copyright and database right 2019. Ordnance Survey Licence number 100018056

To be read in conjunction with any Neighbourhood Plans that may have been prepared for the area



Rutland County Council
Local Plan Pre-Submission Policies Map

Inset 51: Stretton (west)

486000

486500

316000

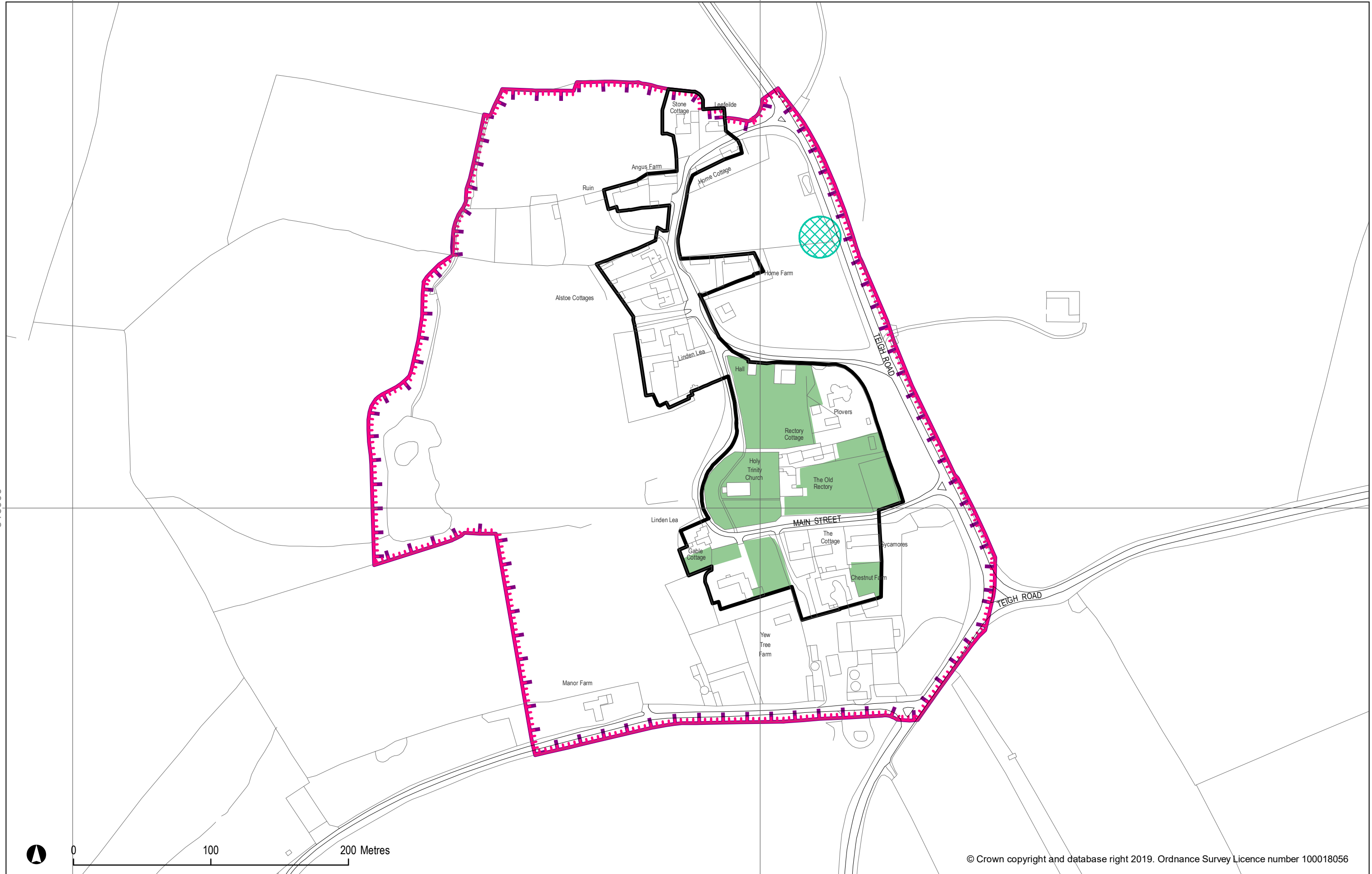

© Crown copyright and database right 2019. Ordnance Survey Licence number 100018056

To be read in conjunction with any Neighbourhood Plans that may have been prepared for the area



491000

491500

318000



© Crown copyright and database right 2019. Ordnance Survey Licence number 100018056



To be read in conjunction with any Neighbourhood Plans that may have been prepared for the area

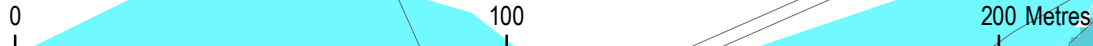
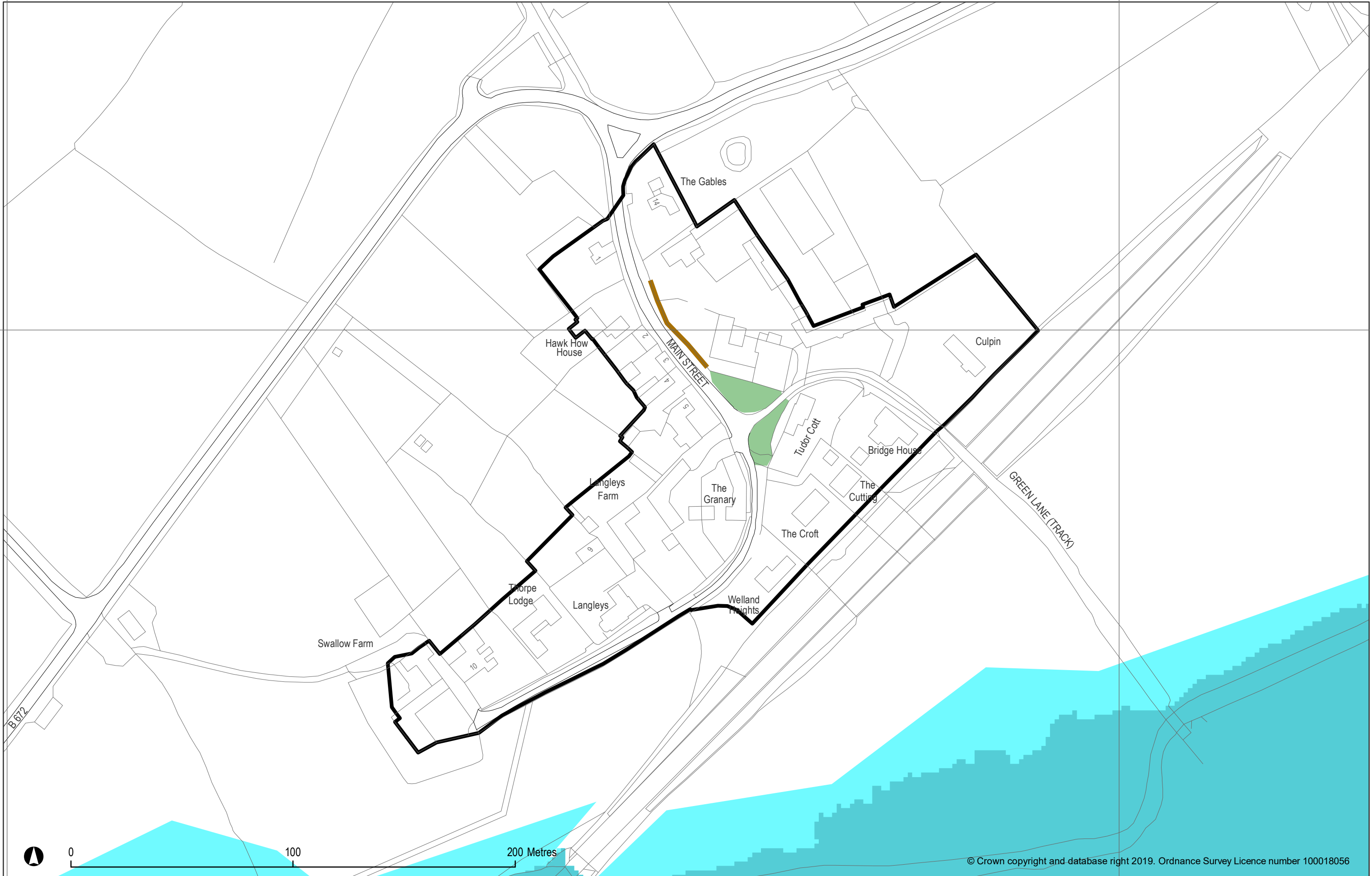

© Crown copyright and database right 2019. Ordnance Survey Licence number 100018056

To be read in conjunction with any Neighbourhood Plans that may have been prepared for the area



499000

309500

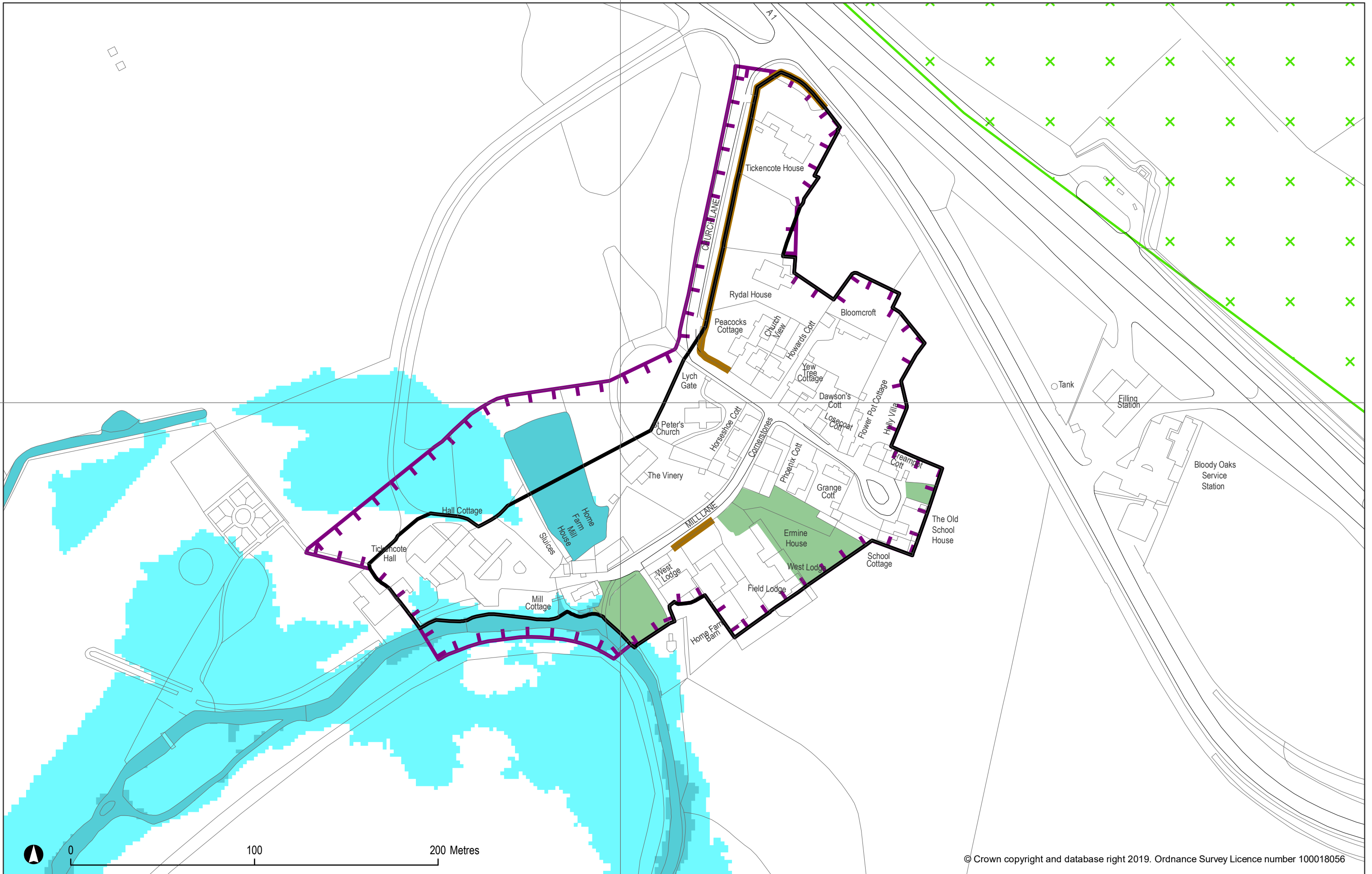

© Crown copyright and database right 2019. Ordnance Survey Licence number 100018056

To be read in conjunction with any Neighbourhood Plans that may have been prepared for the area



500000

500500

501000

306500

306000

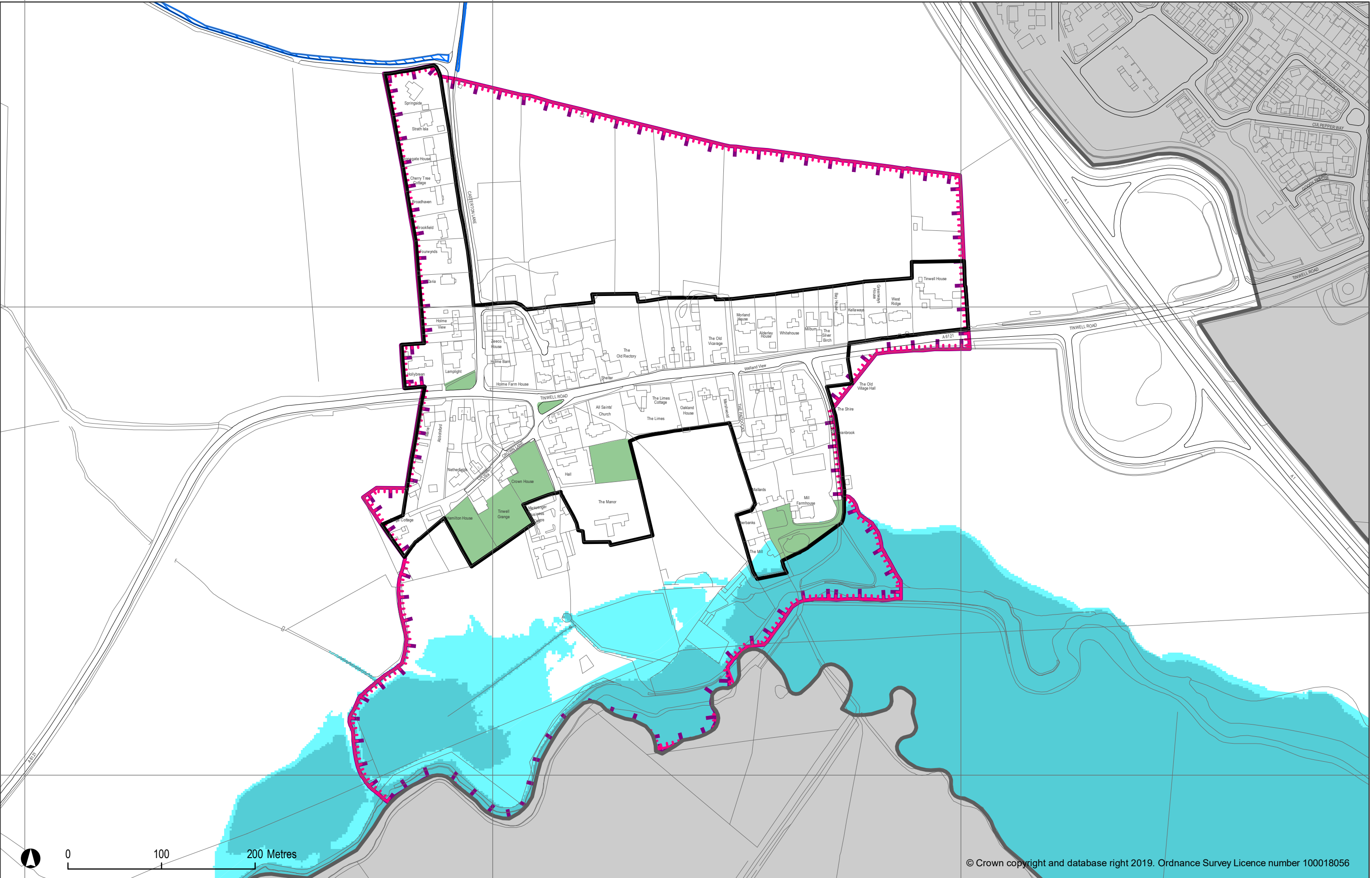

© Crown copyright and database right 2019. Ordnance Survey Licence number 100018056



Rutland County Council
Local Plan Pre-Submission Policies Map

To be read in conjunction with any Neighbourhood Plans that may have been prepared for the area

Inset 56: Tinwell

497500

300500

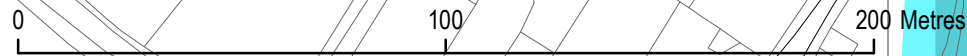

© Crown copyright and database right 2019. Ordnance Survey Licence number 100018056



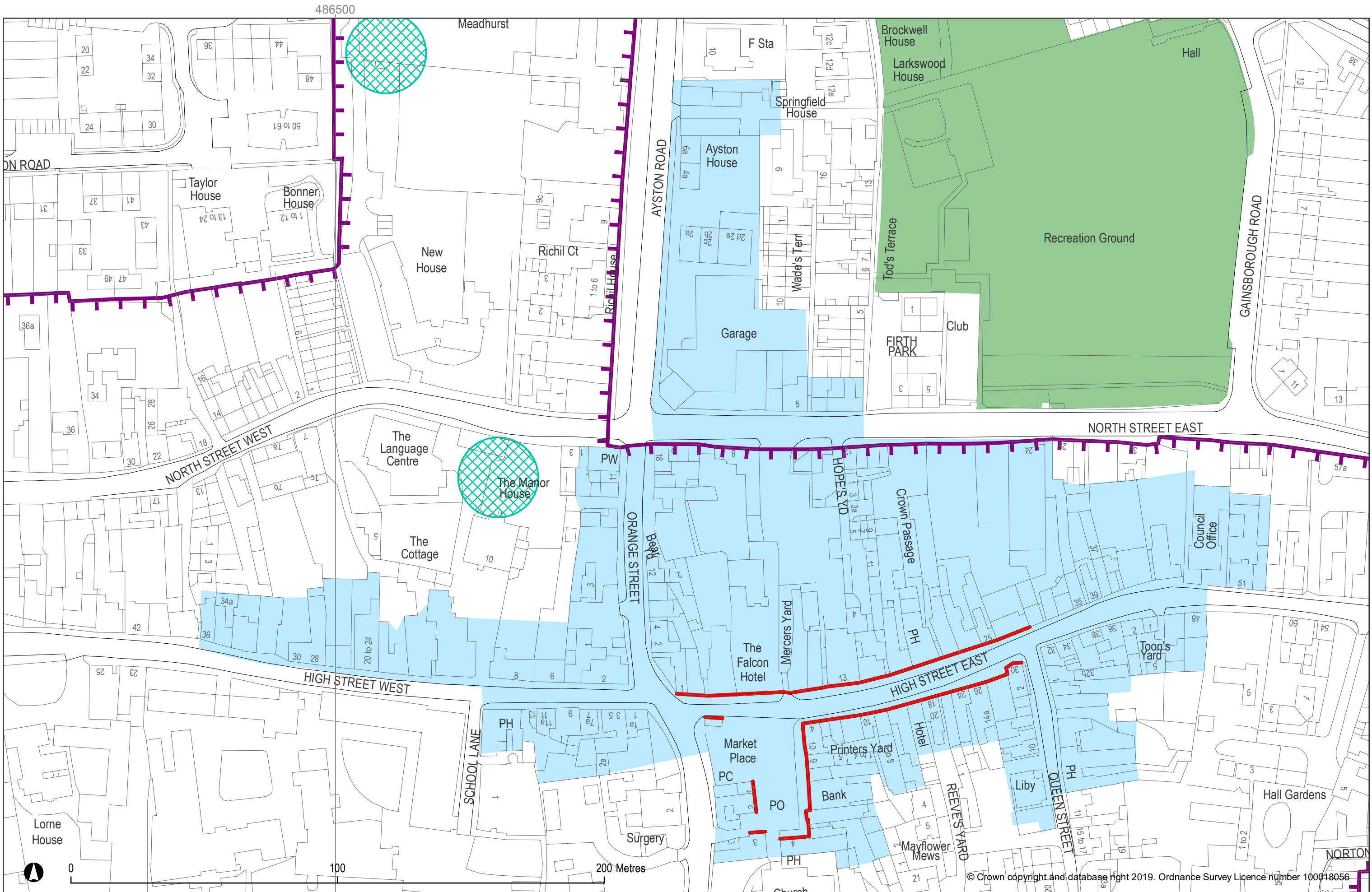

© Crown copyright and database right 2019. Ordnance Survey Licence number 100018056

To be read in conjunction with any Neighbourhood Plans that may have been prepared for the area



Rutland County Council
Local Plan Pre-Submission Policies Map

Inset 59: Uppingham town centre



© Crown copyright and database right 2019. Ordnance Survey Licence number 100018056

To be read in conjunction with any Neighbourhood Plans that may have been prepared for the area



482000

482500

483000

483500

314500

314000

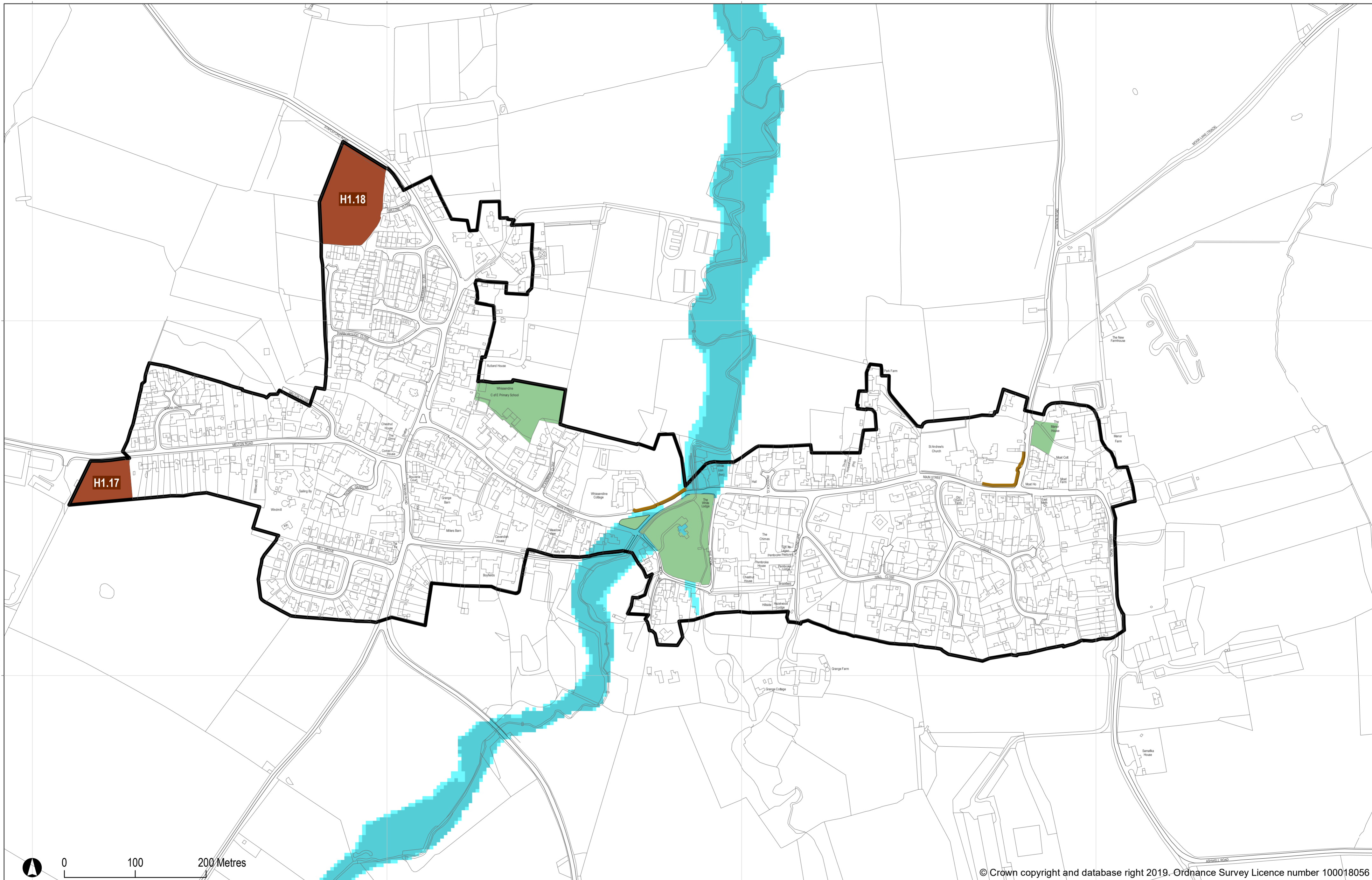

© Crown copyright and database right 2019. Ordnance Survey Licence number 100018056

To be read in conjunction with any Neighbourhood Plans that may have been prepared for the area



Rutland County Council
Local Plan Pre-Submission Policies Map

Inset 61: Whissendine

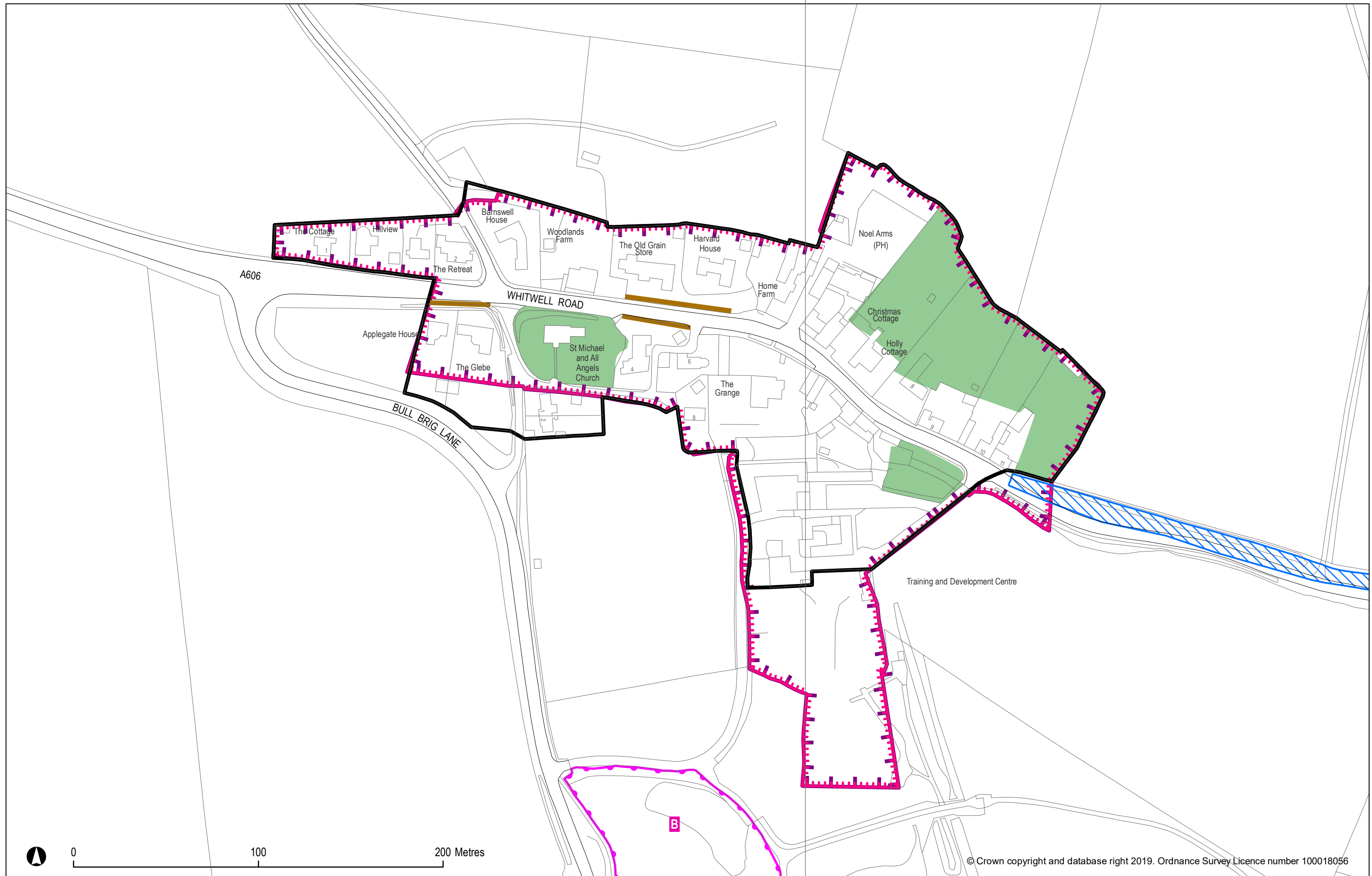

0 100 200 Metres

© Crown copyright and database right 2019. Ordnance Survey Licence number 100018056



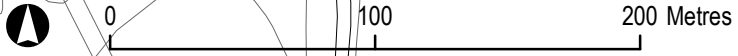
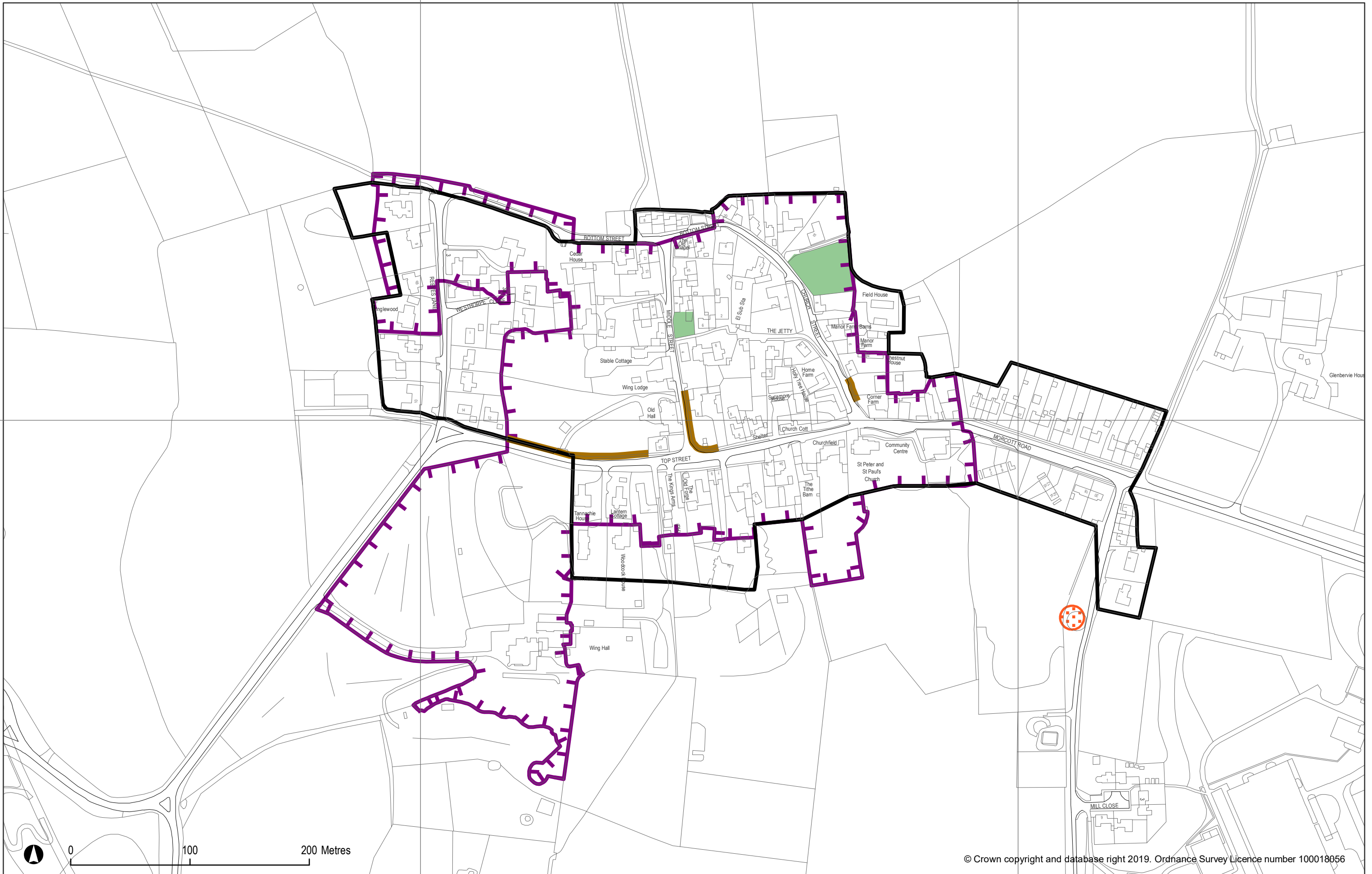

© Crown copyright and database right 2019. Ordnance Survey Licence number 100018056

To be read in conjunction with any Neighbourhood Plans that may have been prepared for the area

